

Corso di Laurea Magistrale in Ingegneria Civile

TESI DI LAUREA MAGISTRALE

ALLEGATO 1: APPENDICE DEI GRAFICI - PARTE 3-B

**Prove su tavola vibrante di un silo metallico a fondo piano:  
identificazione dinamica mediante accelerometri**

Candidato:

**Matteo Marra**

Matricola 0000812334

Relatore:

**Chiar.mo Prof. Ing. Stefano Silvestri**

# INDICE

A	APPENDICE DEI GRAFICI: PARTE 3-B	2
	A.4.5 Sforzi nei montanti . . . . .	2

# A

## APPENDICE DEI GRAFICI: PARTE 3-B

### TESTS IN CONFIGURAZIONE A BASE FISSA

#### A.4.5 Sforzi nei montanti

- Sinusoide 0.3 g  
Quota z = 42 cm

– Montante numero 4

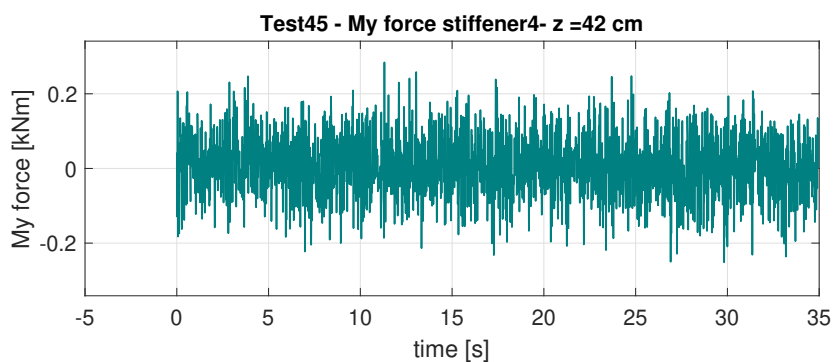
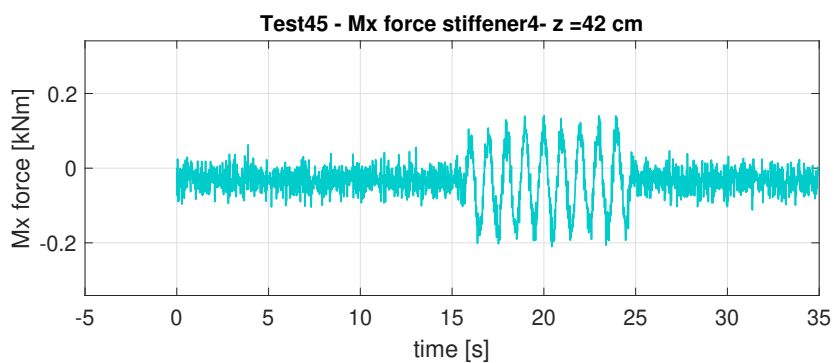
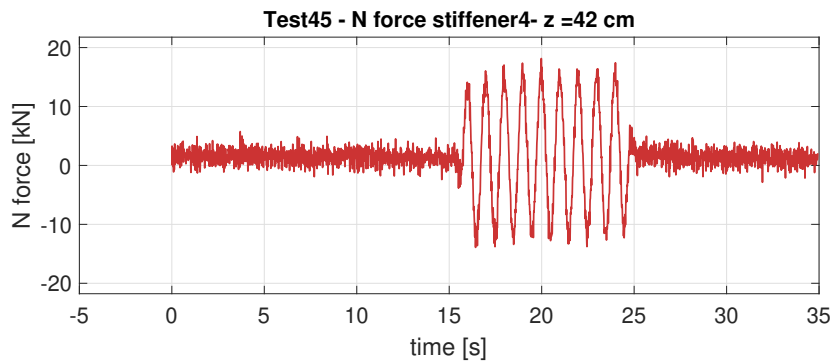

- Montante numero 5

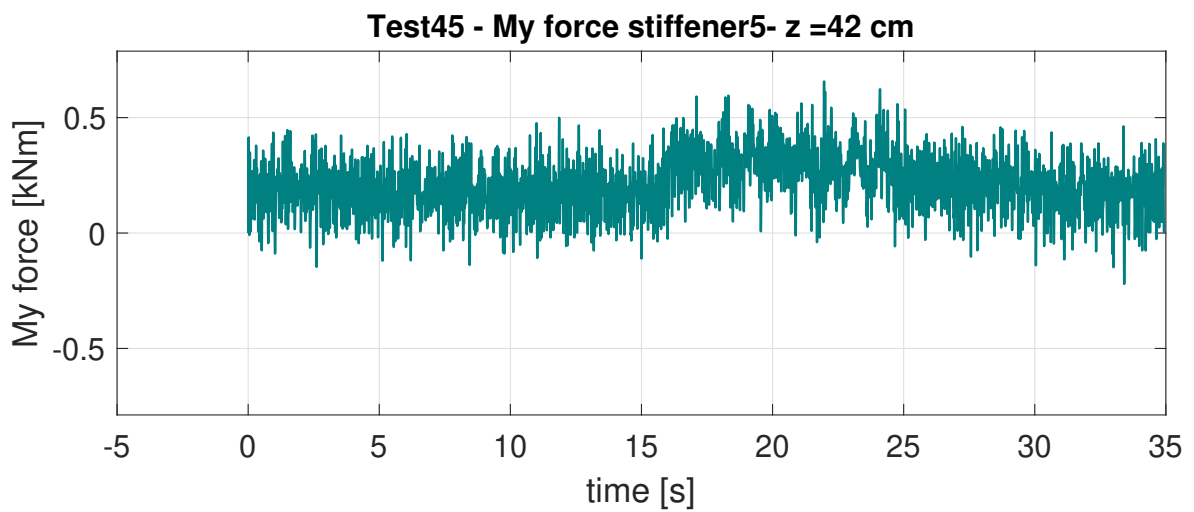
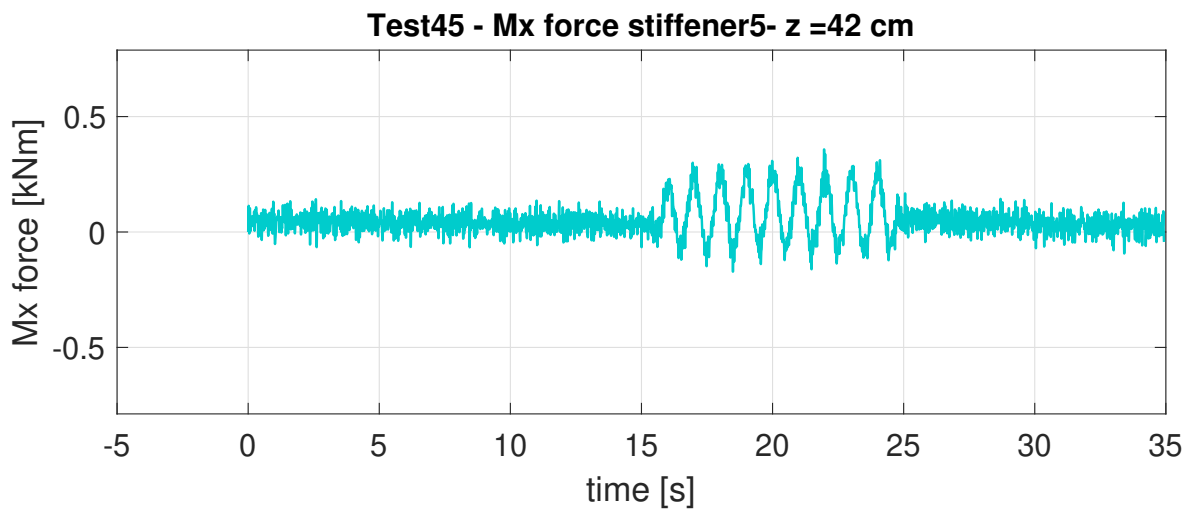
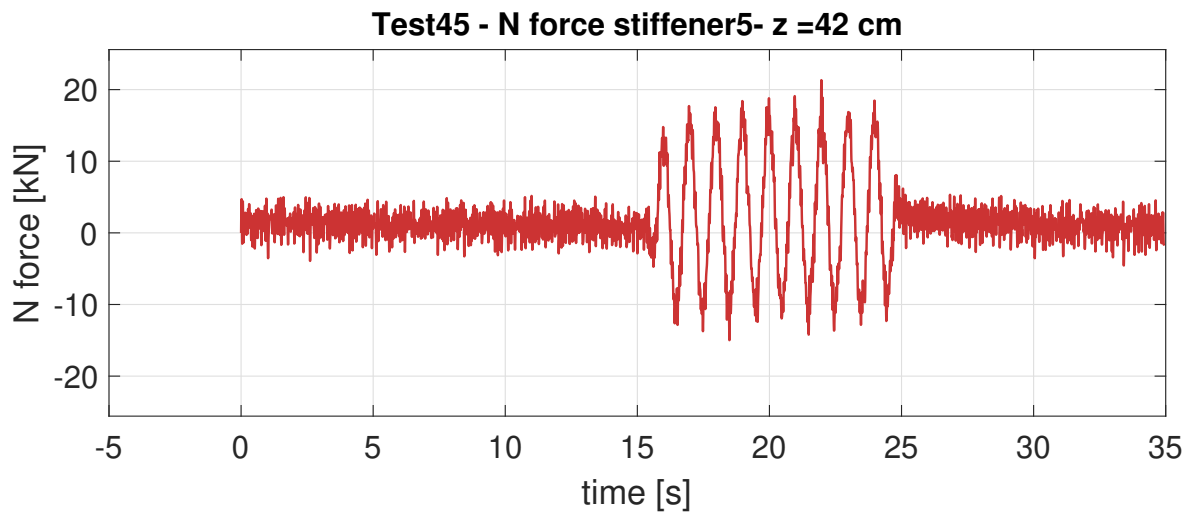

– Montante numero 6

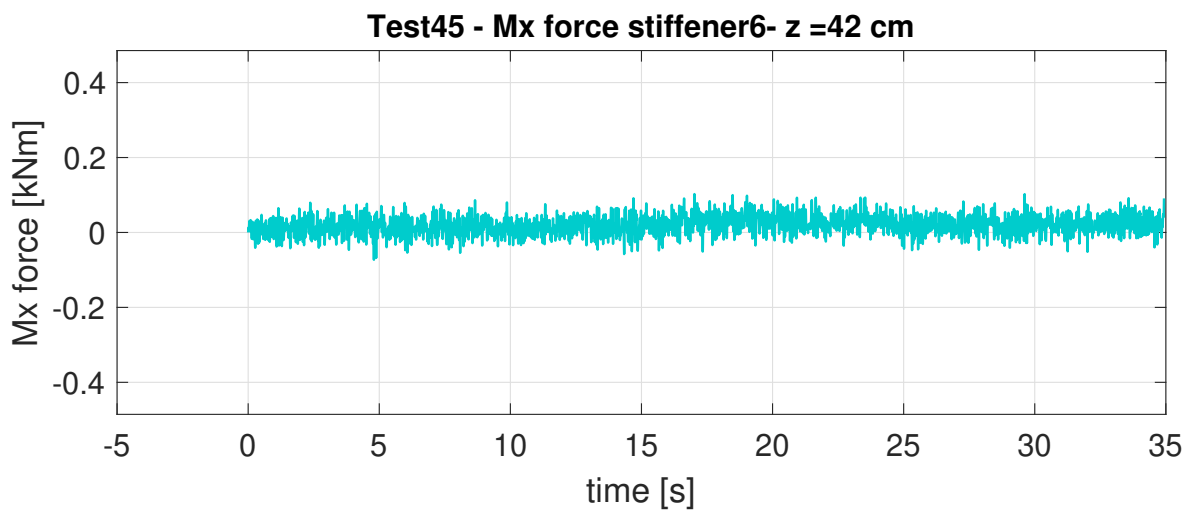
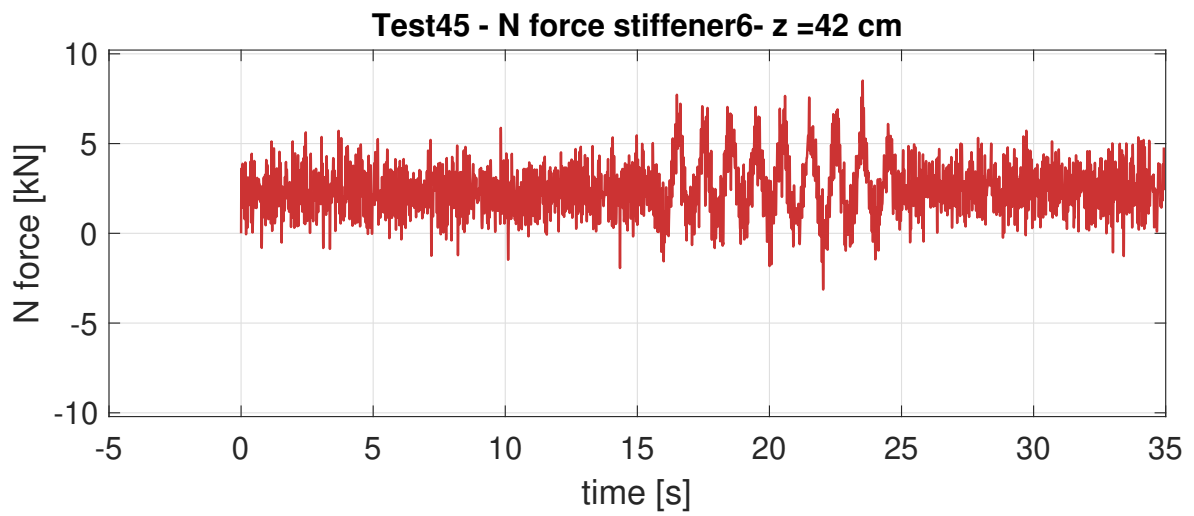

- Montante numero 7

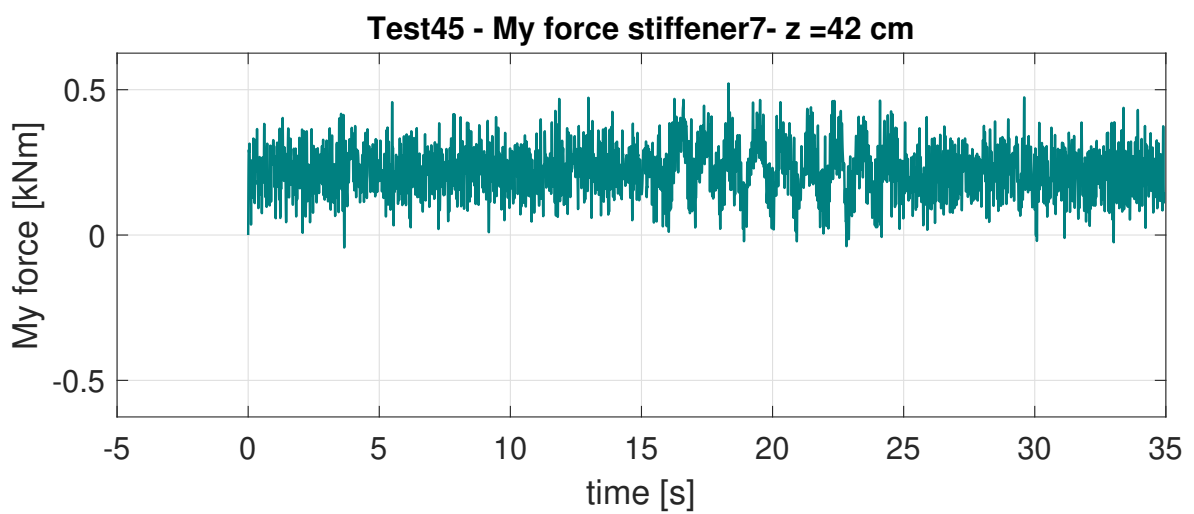
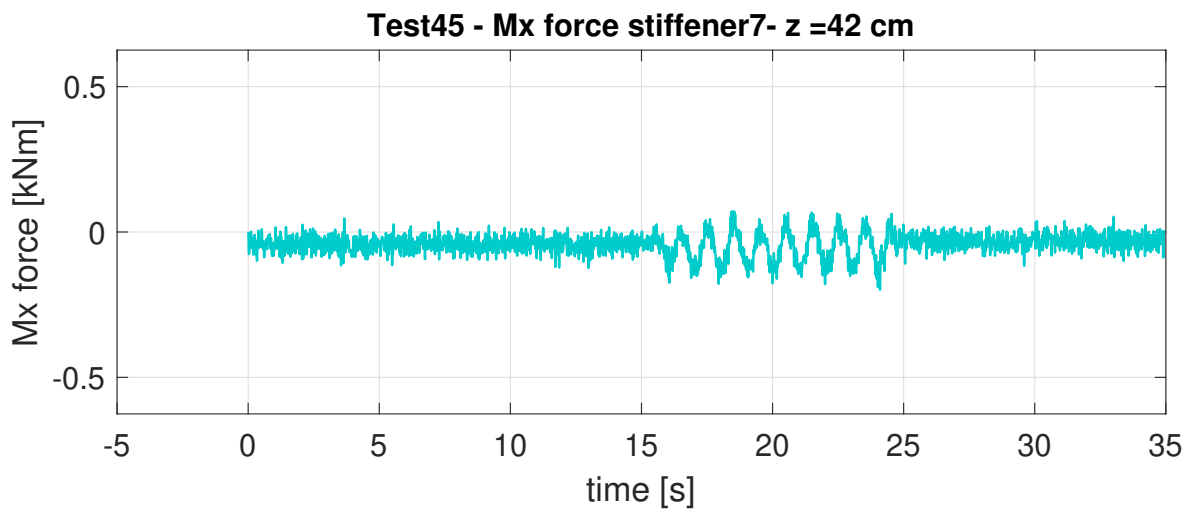
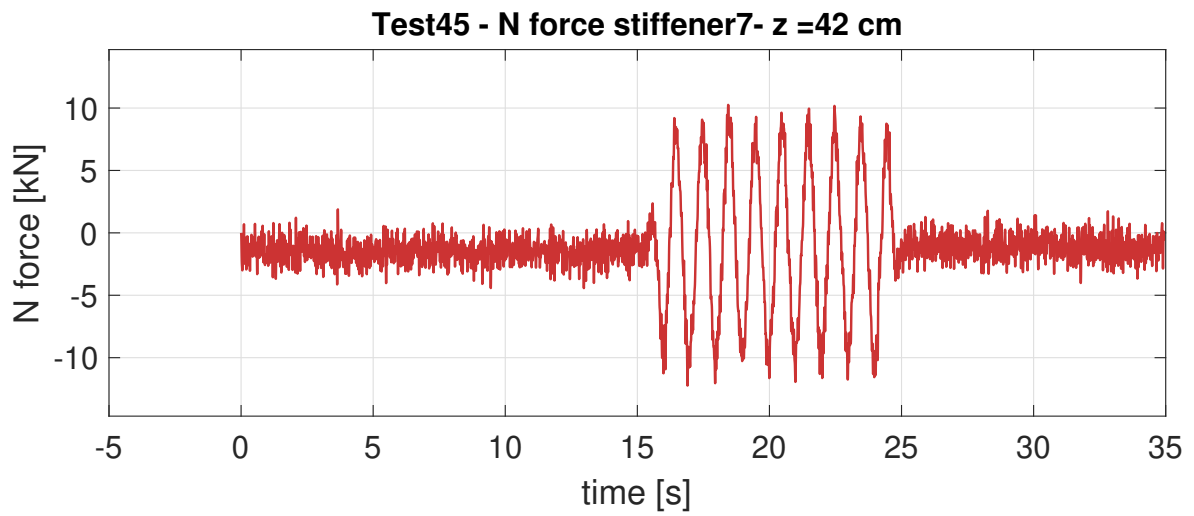

– Montante numero 8

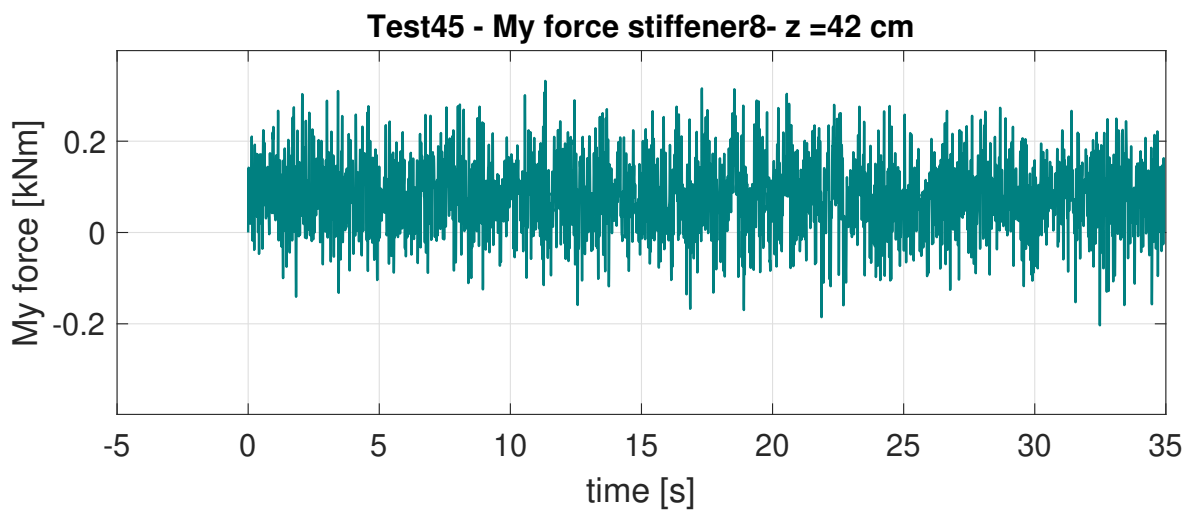
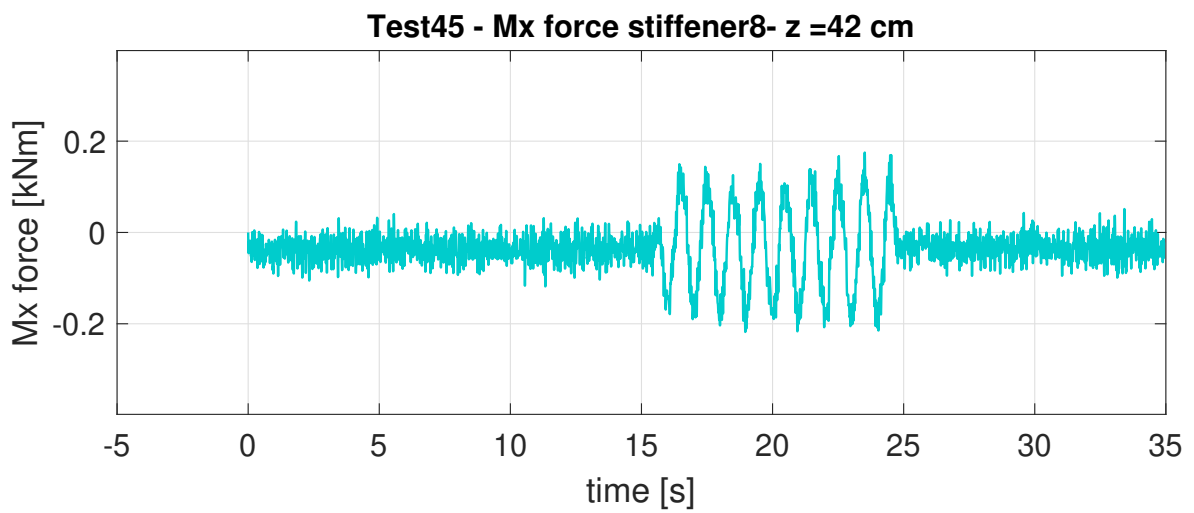
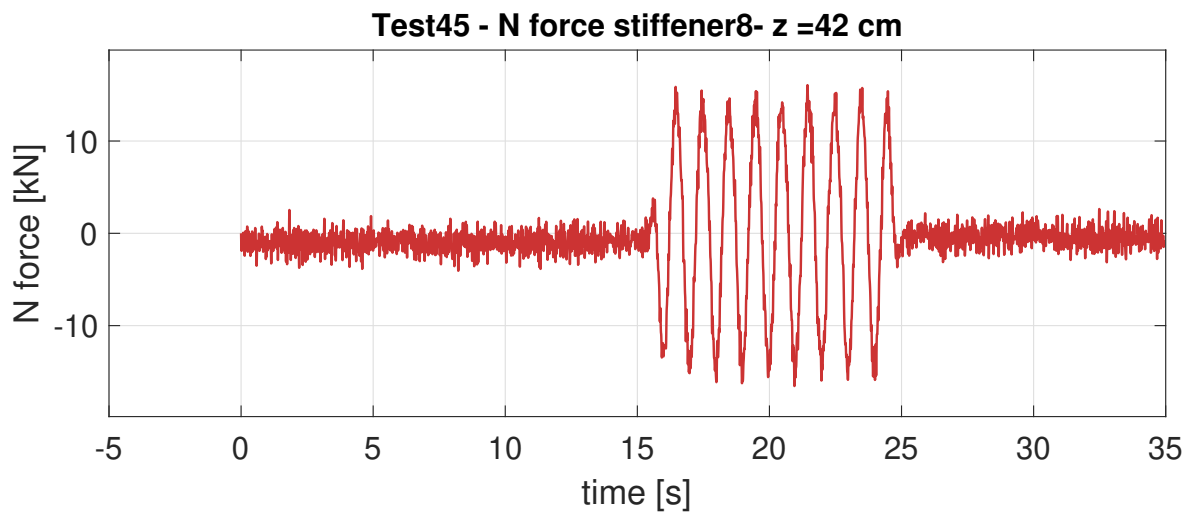

**Quota z = 49 cm**

– Montante numero 7

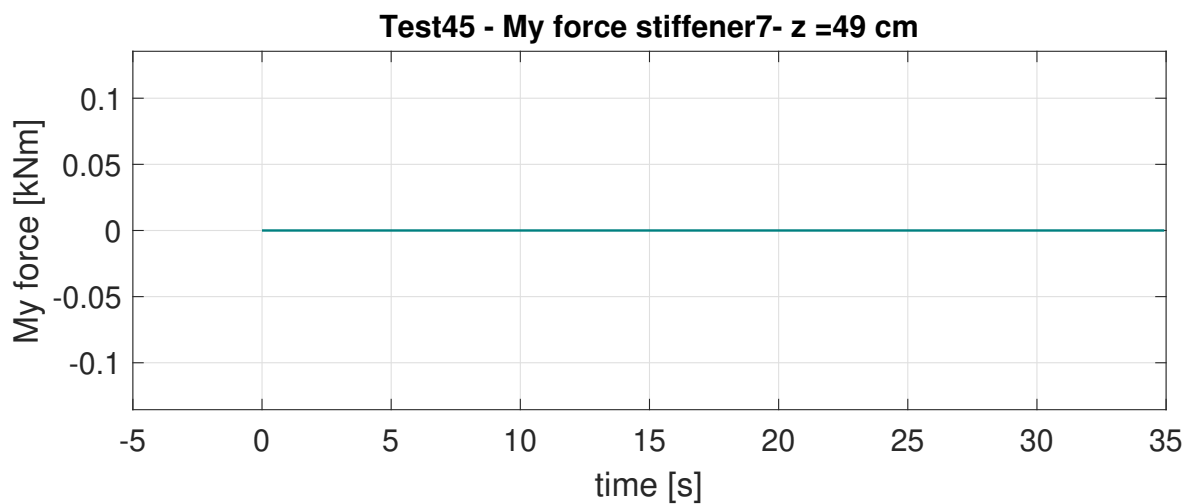
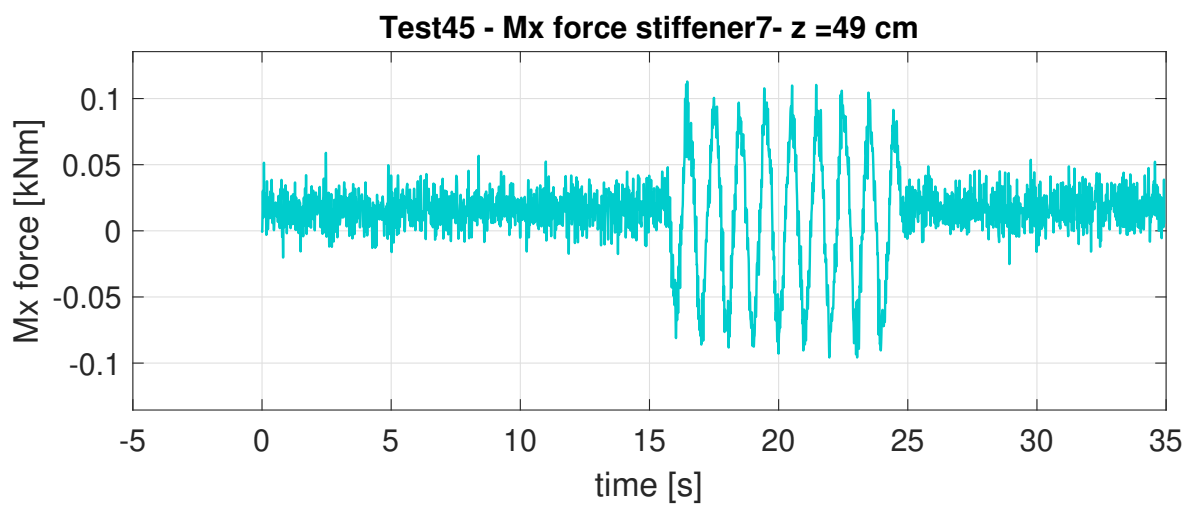
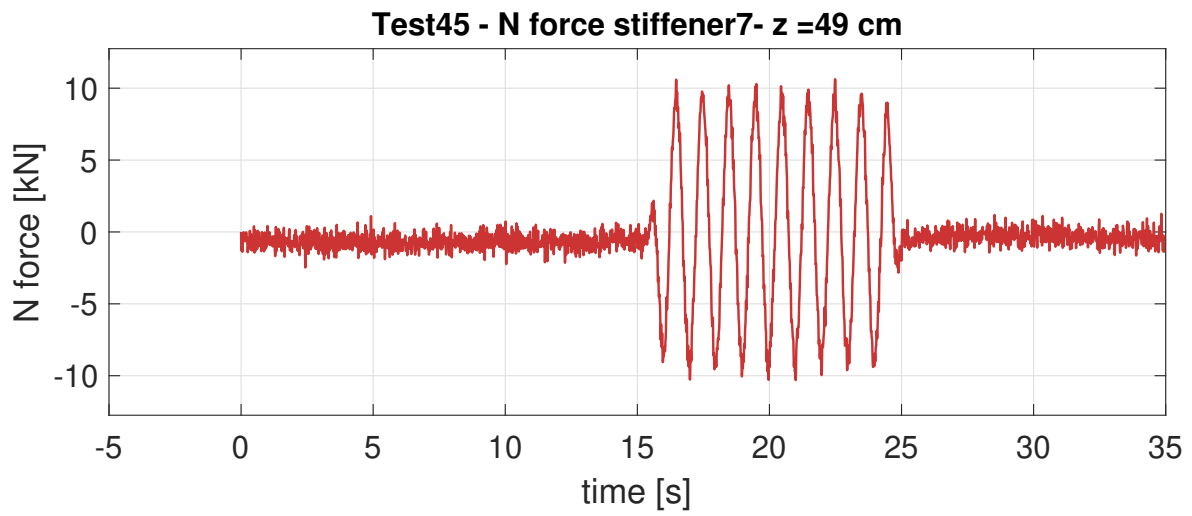



– Montante numero 8

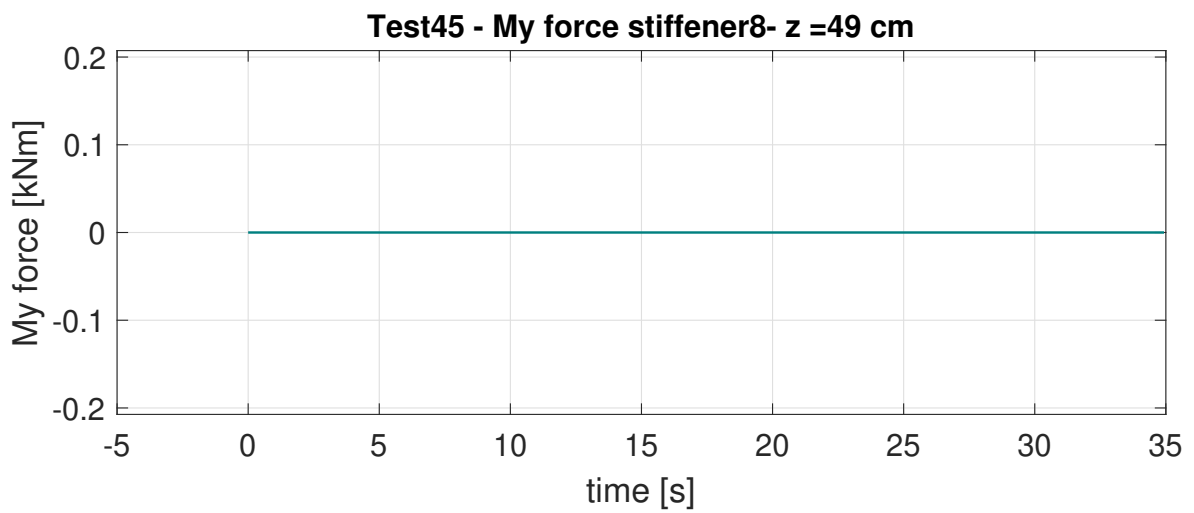
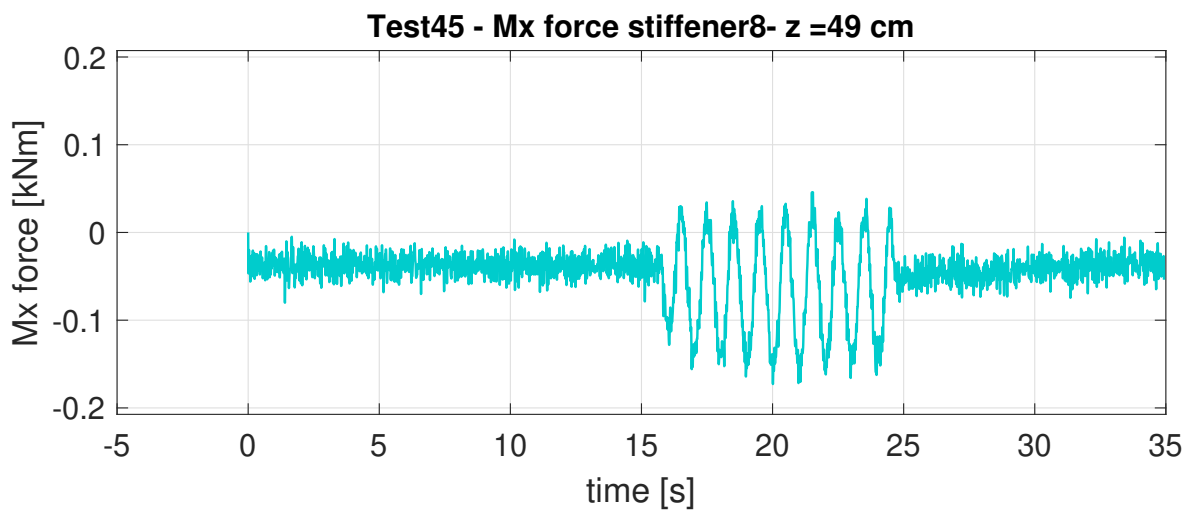
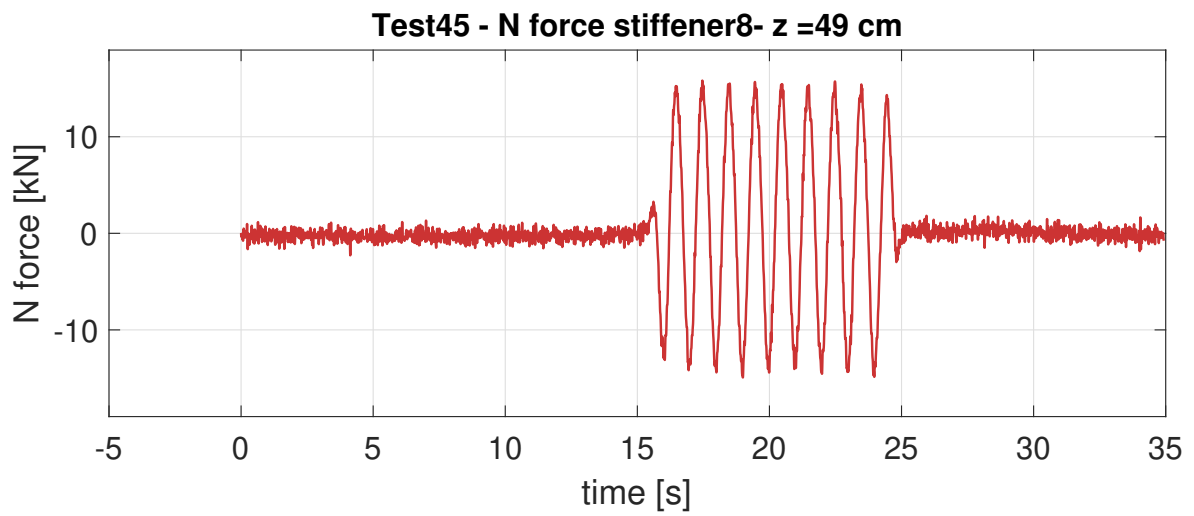

**Quota z = 150 cm**

– Montante numero 4

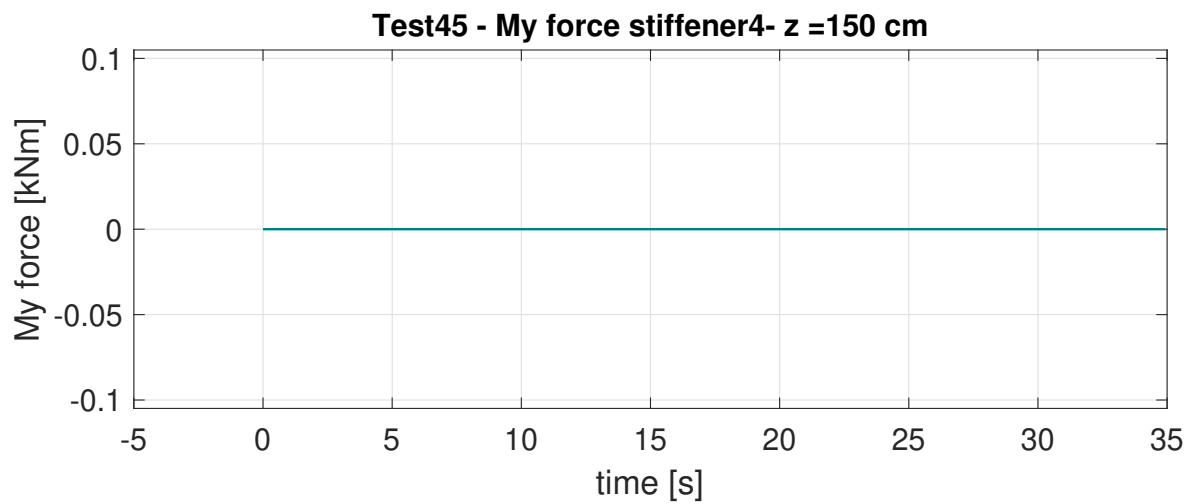
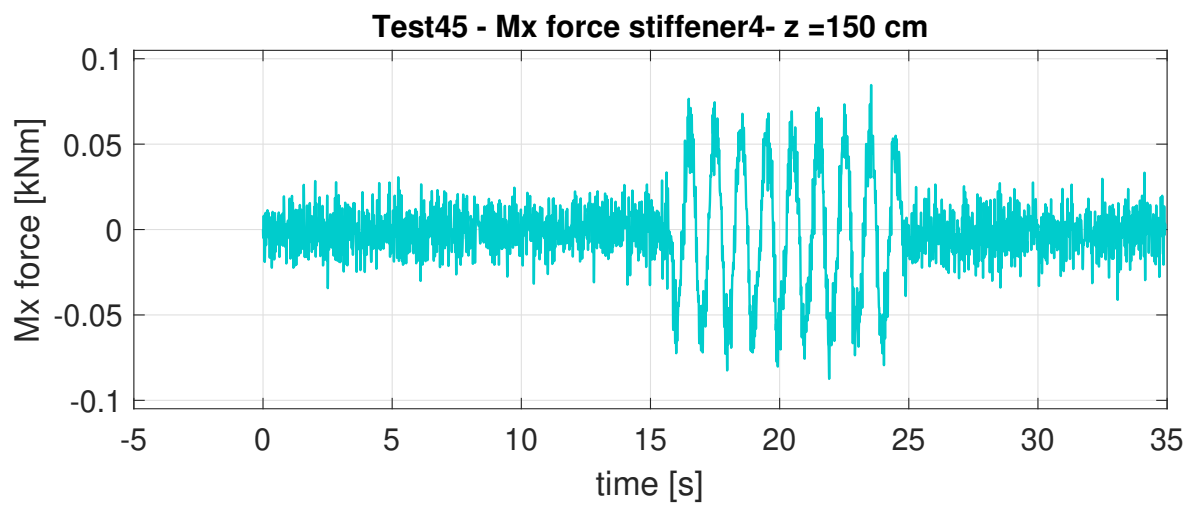
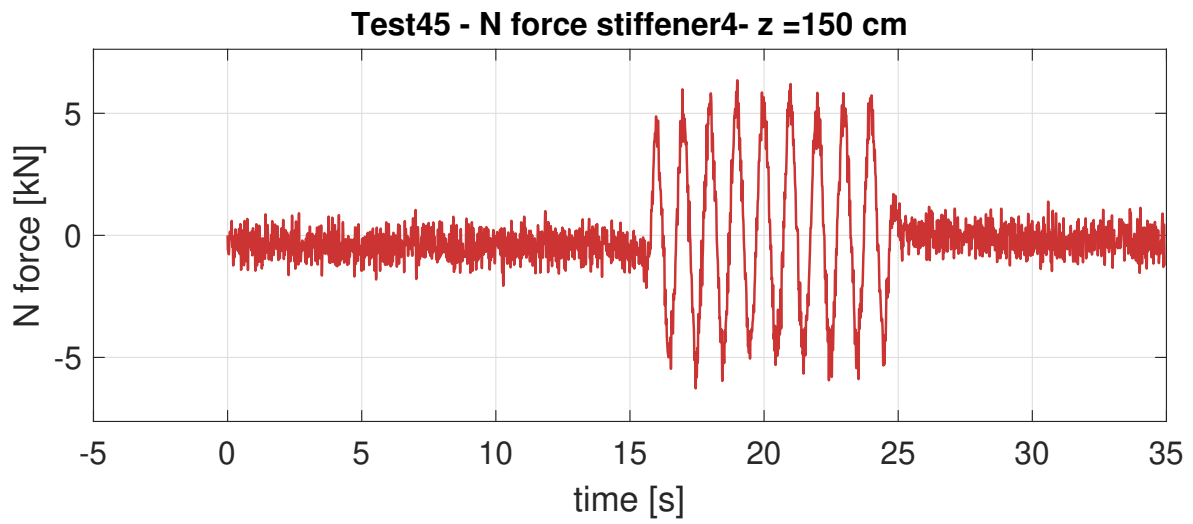

- Montante numero 8

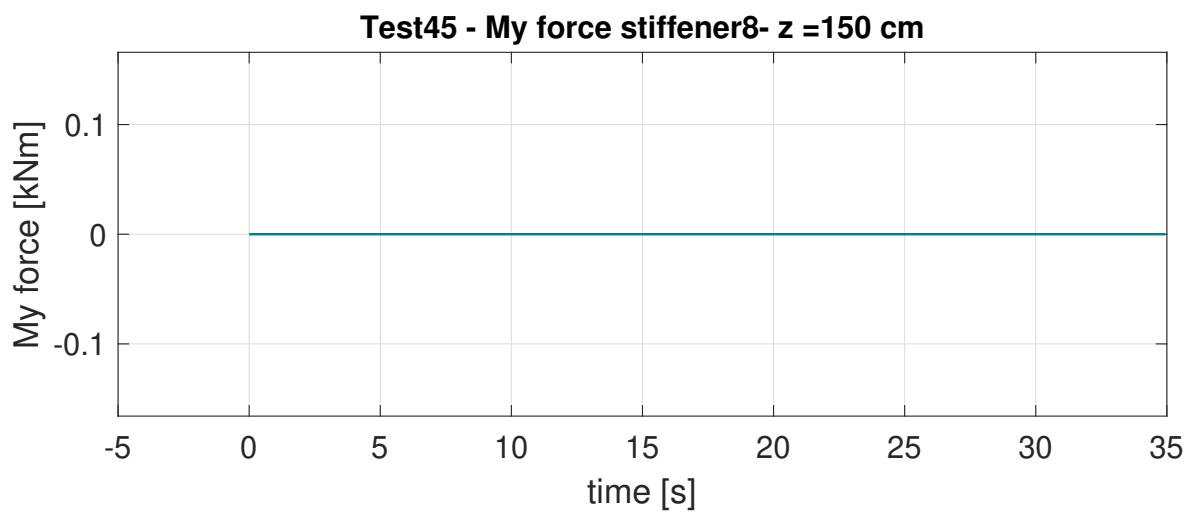
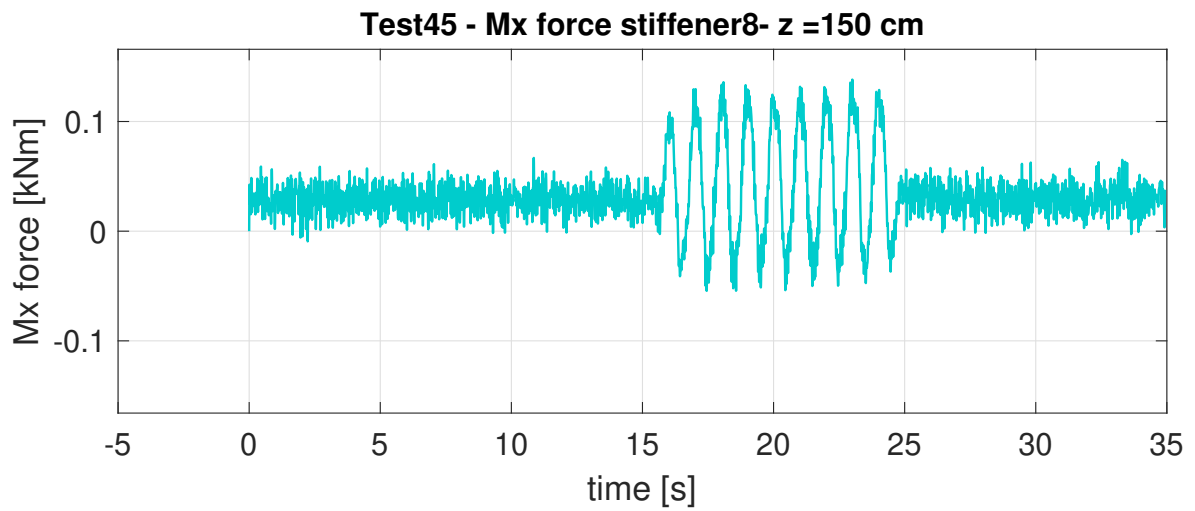
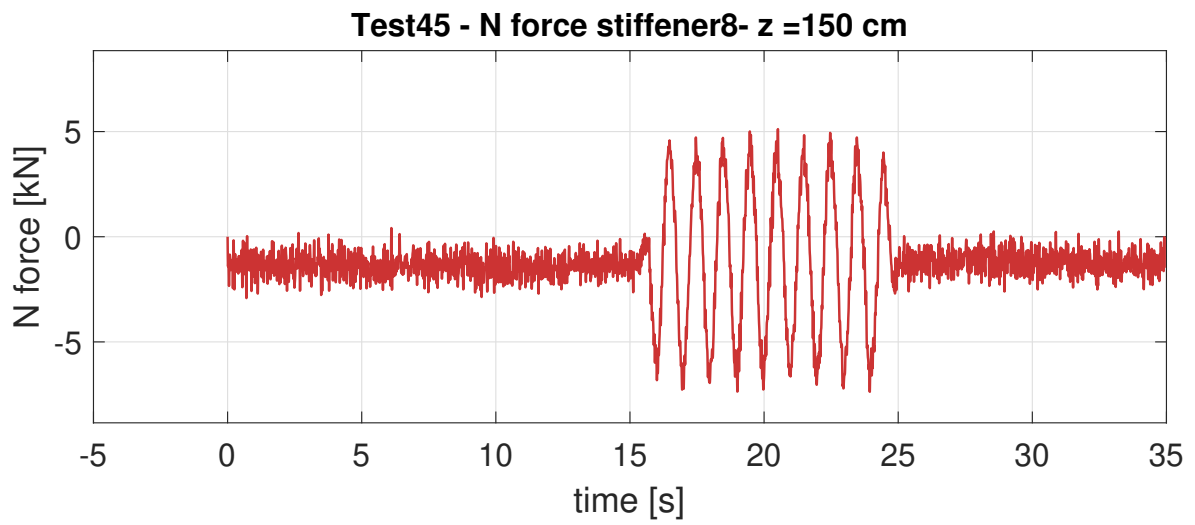

**Quota z = 250 cm**

– Montante numero 8

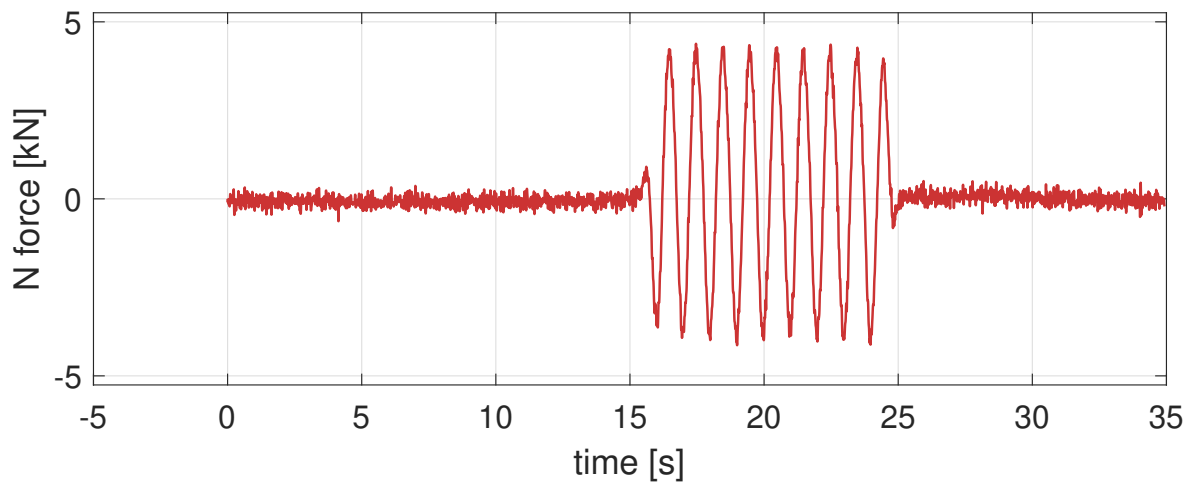
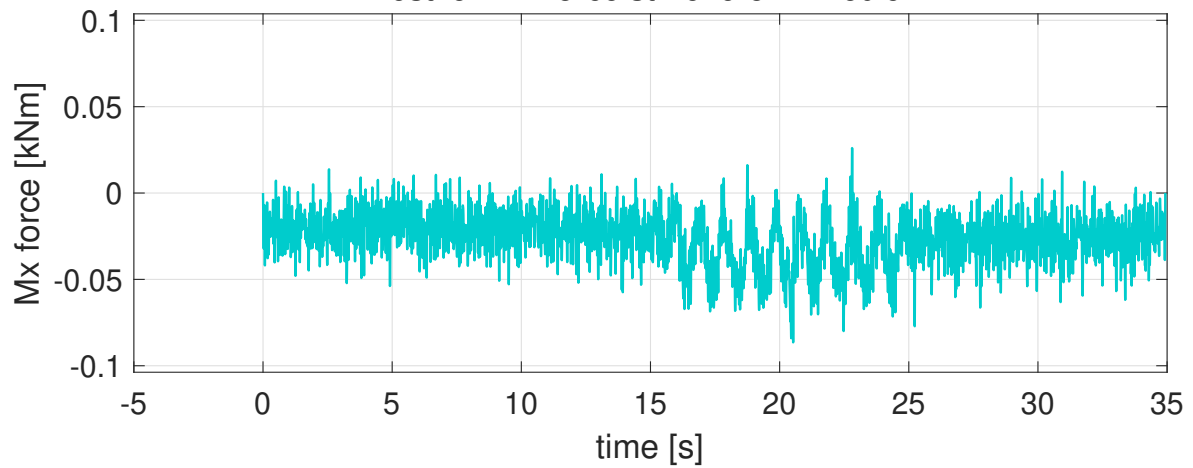
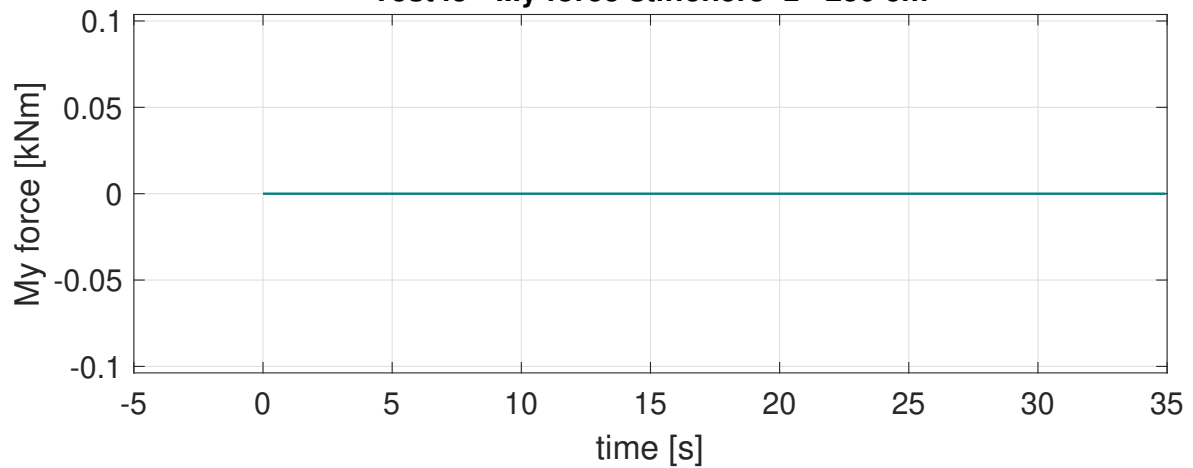
**Test45 - N force stiffener8- z =250 cm****Test45 - Mx force stiffener8- z =250 cm****Test45 - My force stiffener8- z =250 cm**

- Sinusoide 0.5 g  
Quota z = 42 cm

– Montante numero 4

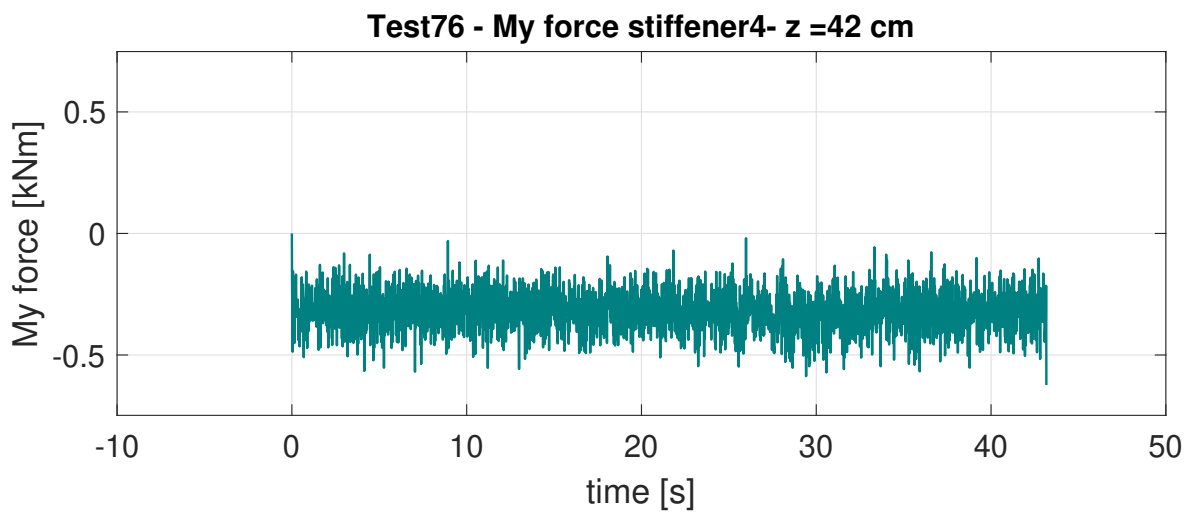
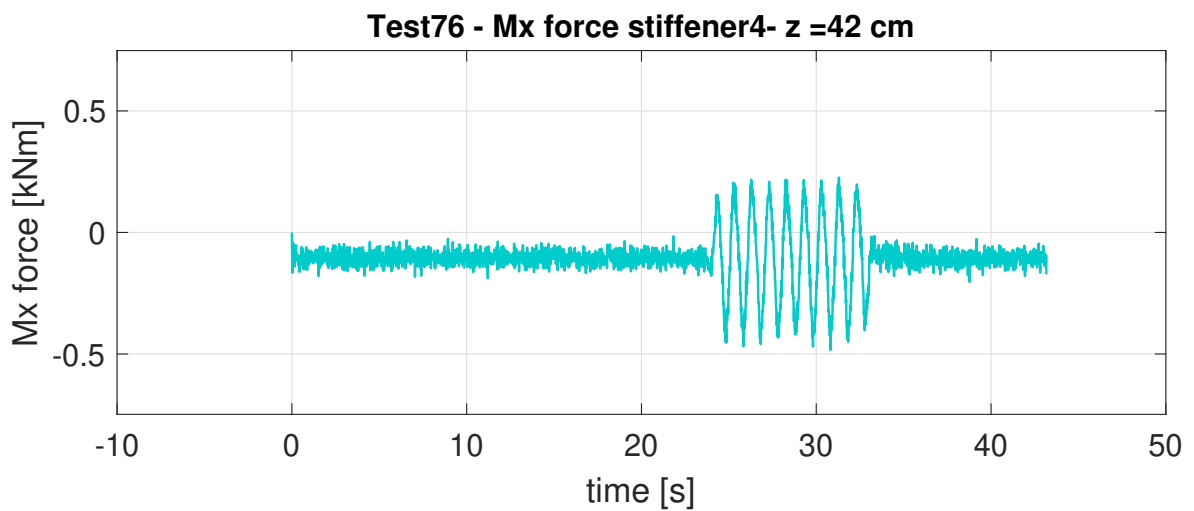
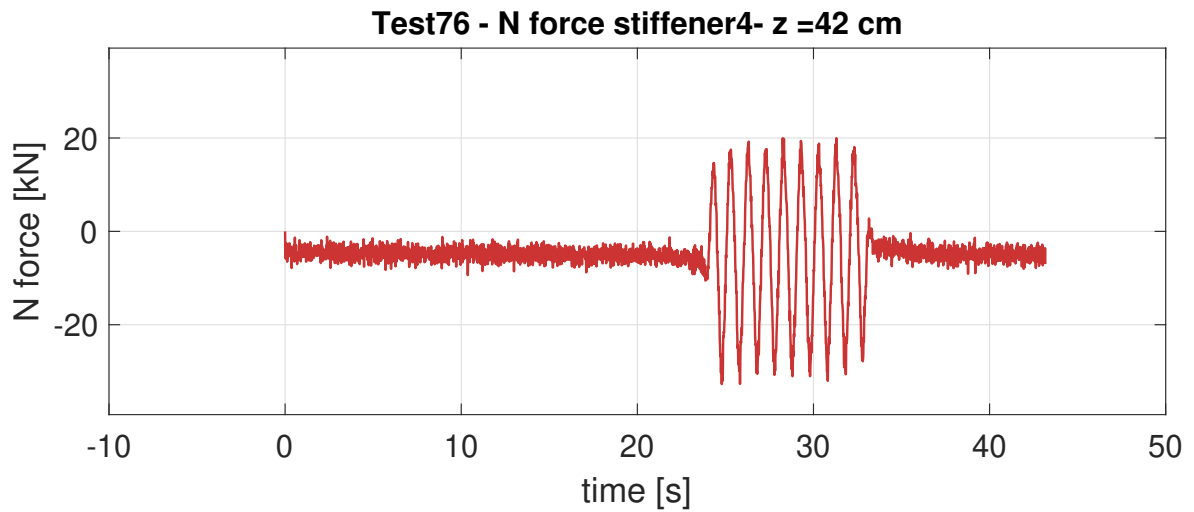

- Montante numero 5

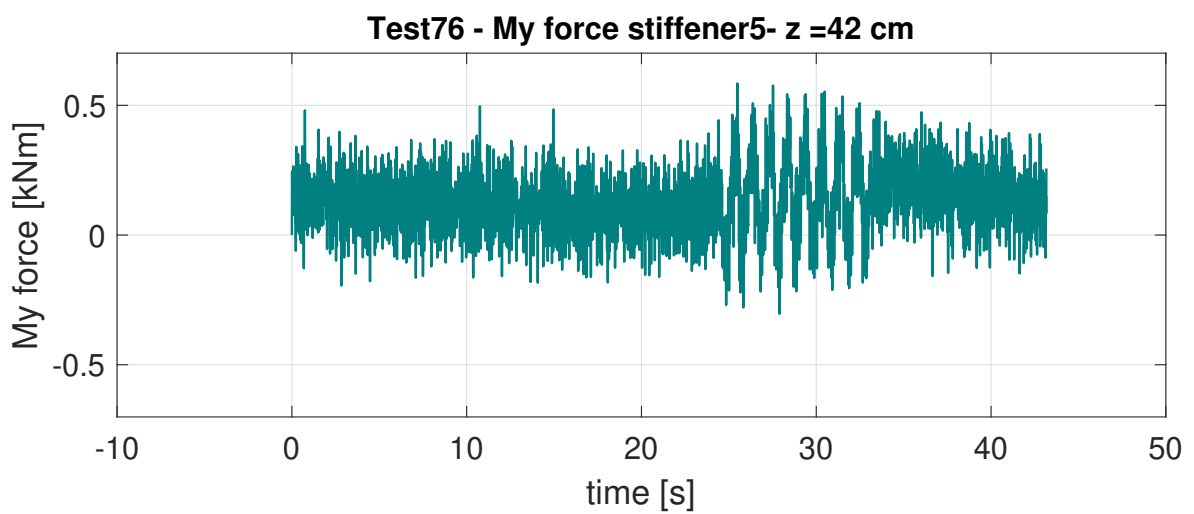
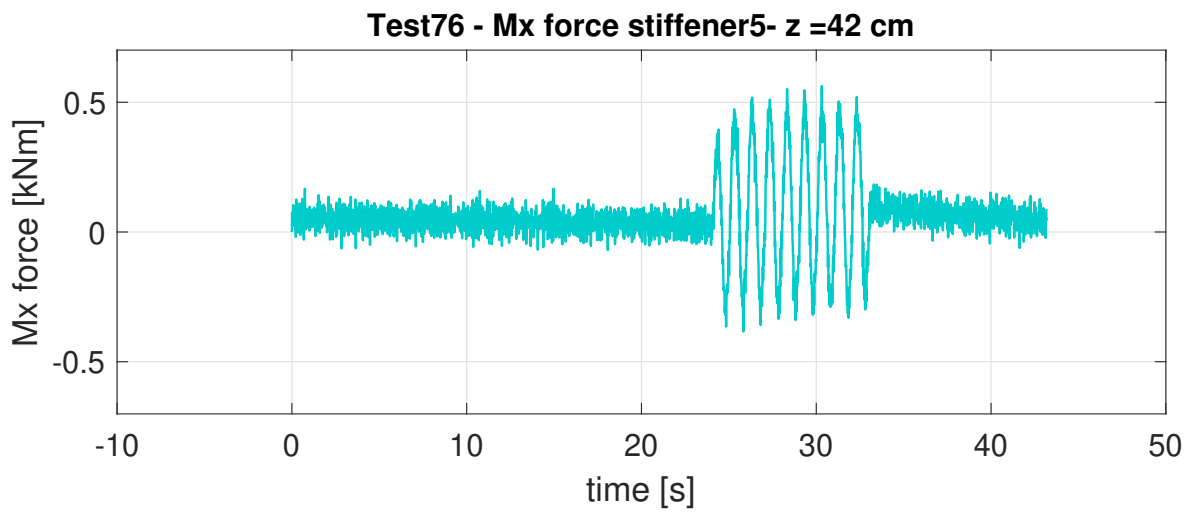
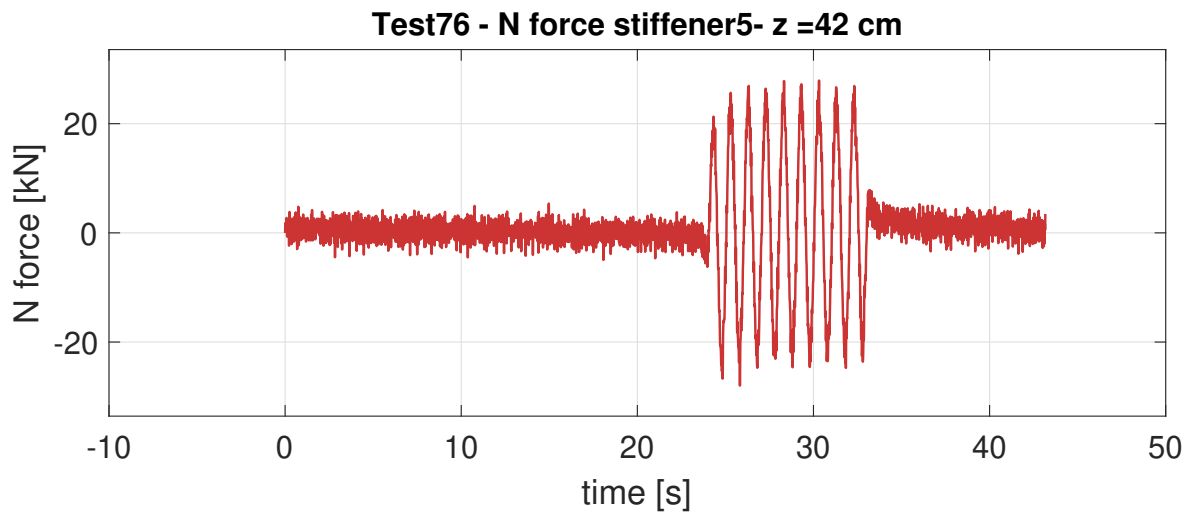

– Montante numero 6

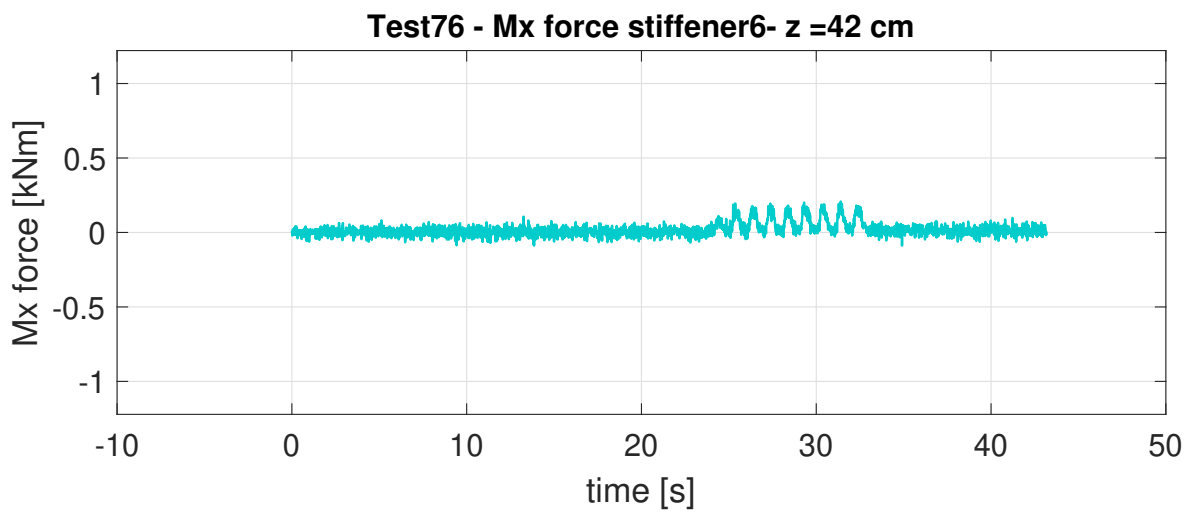
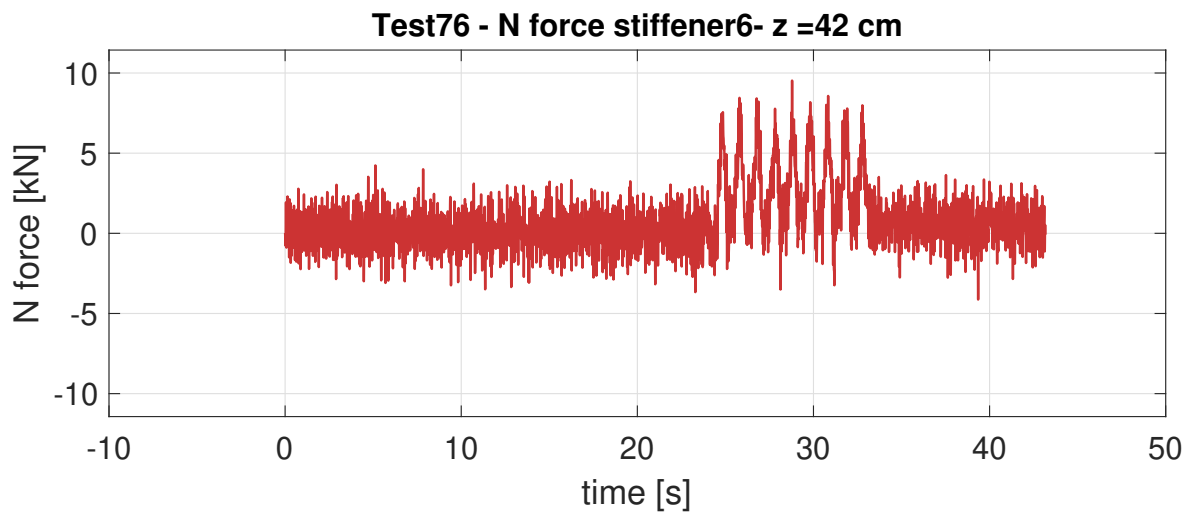

- Montante numero 7

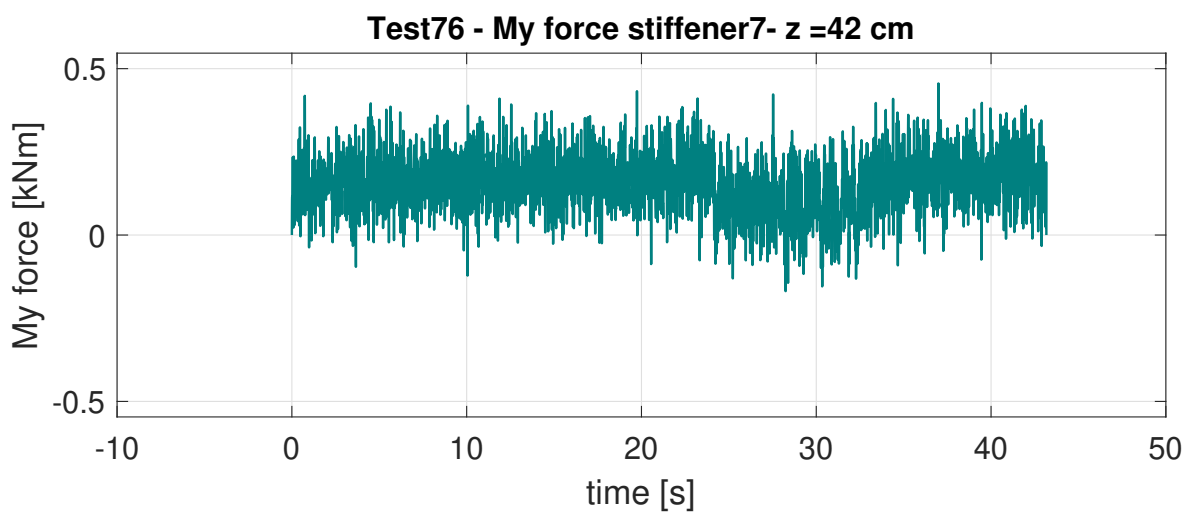
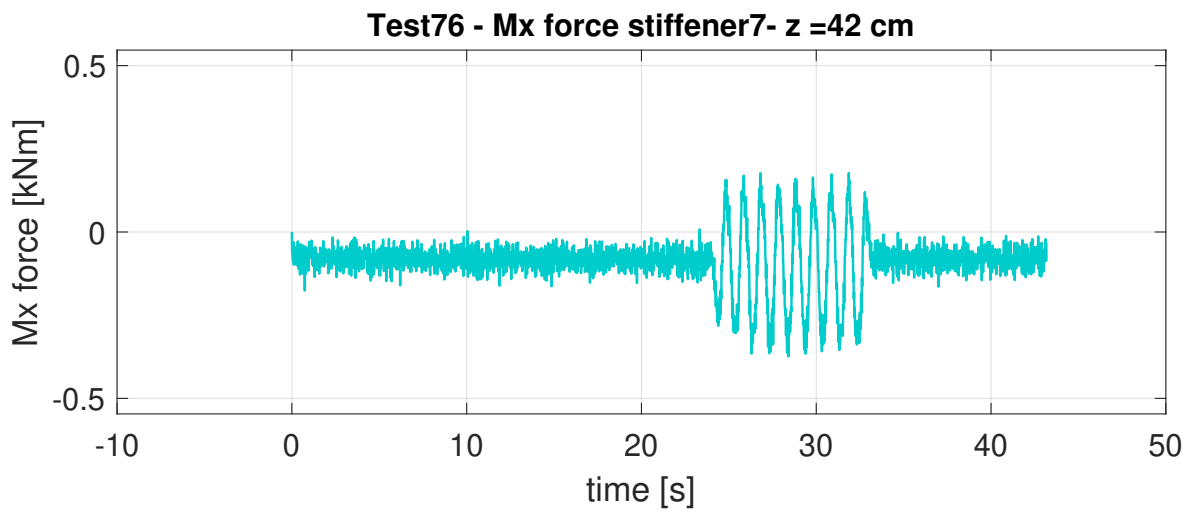
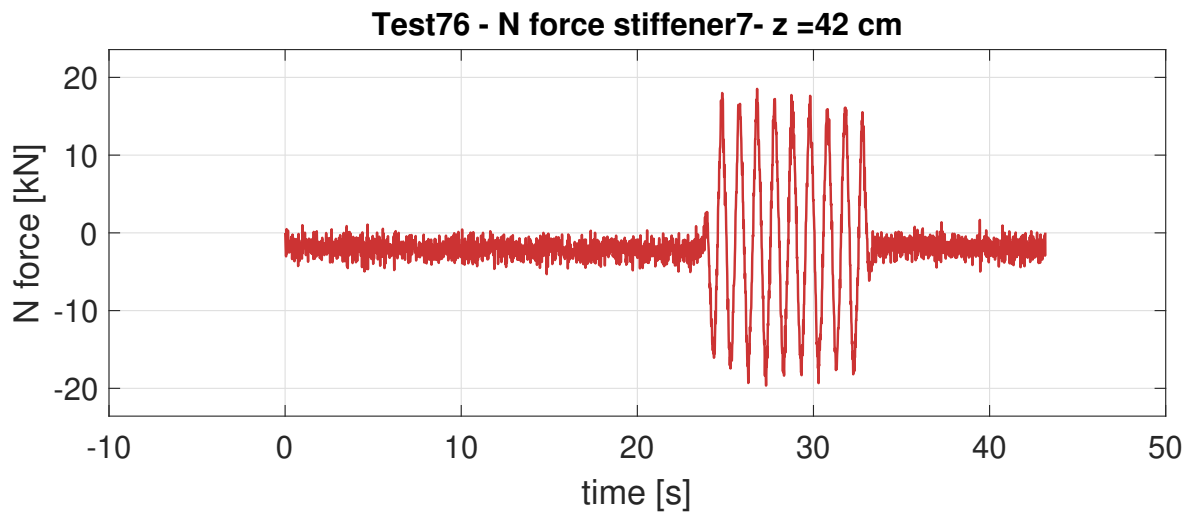



– Montante numero 8

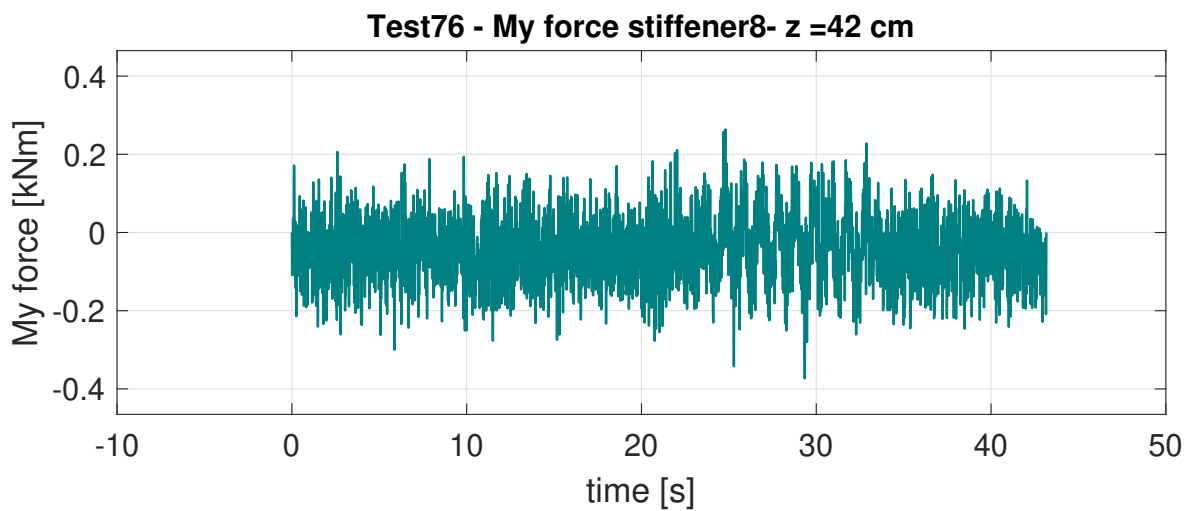
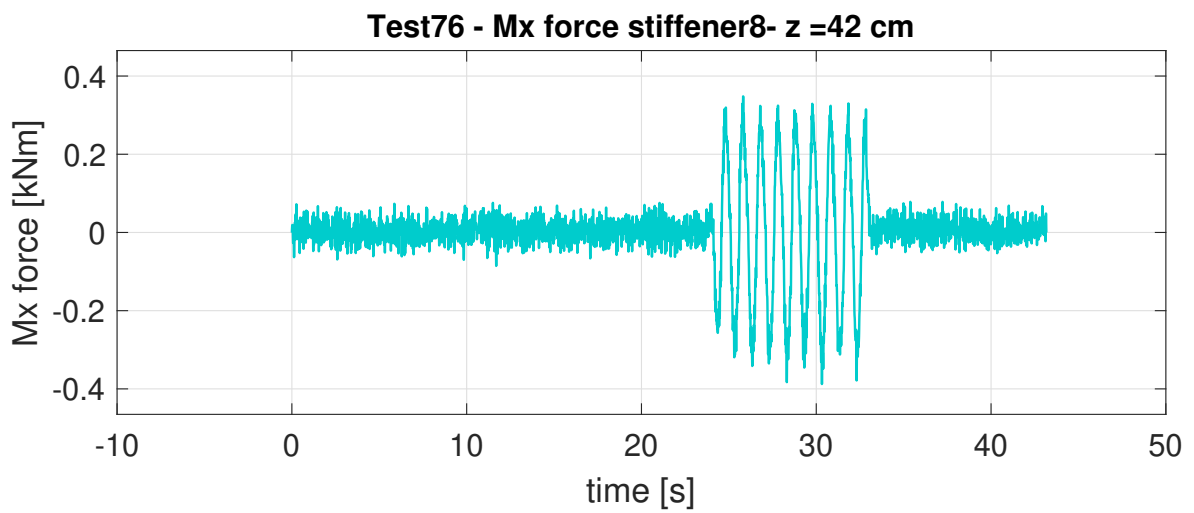
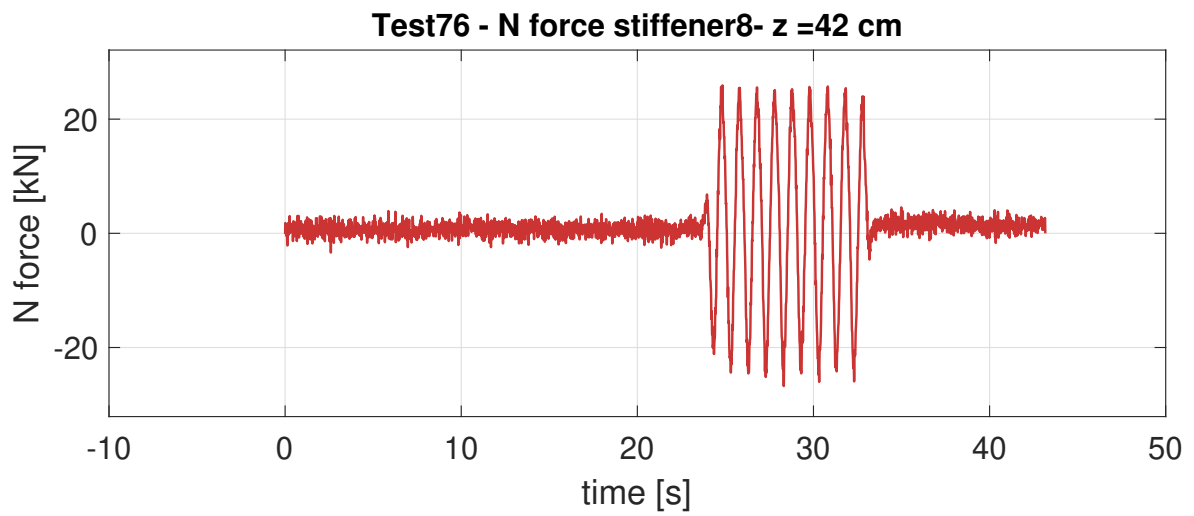

**Quota z = 49 cm**

– Montante numero 7

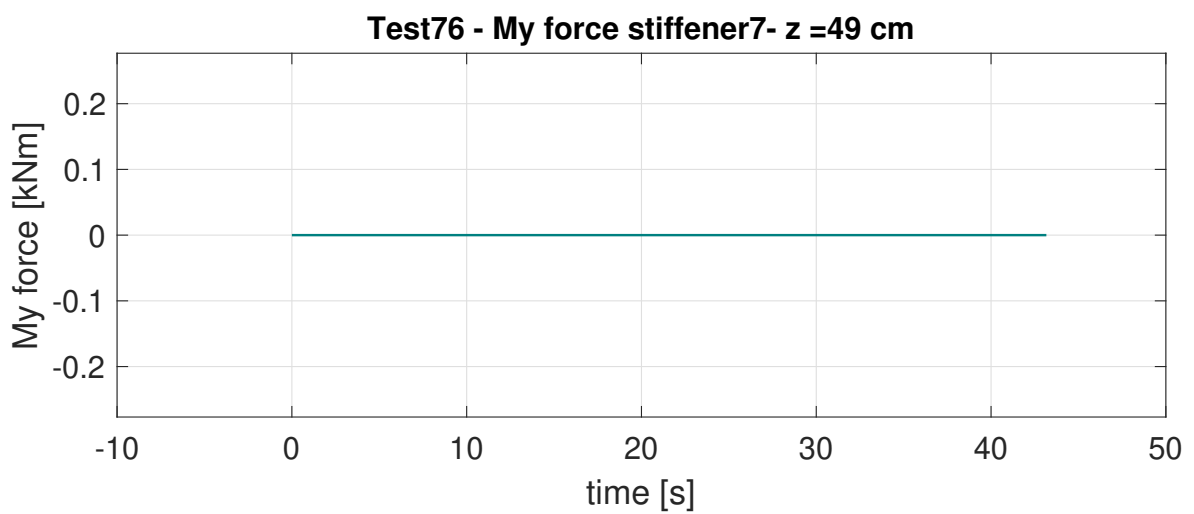
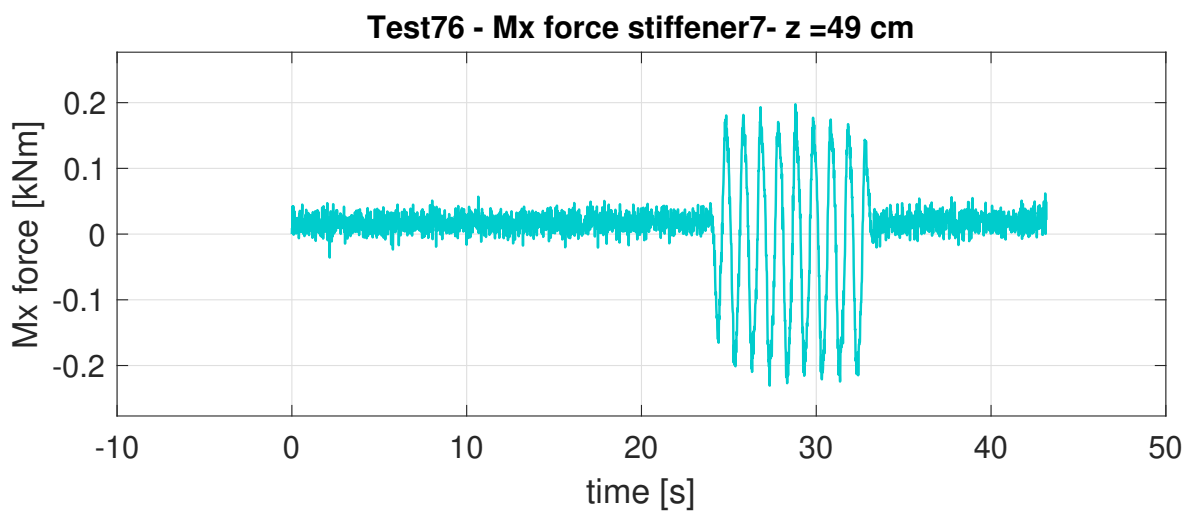
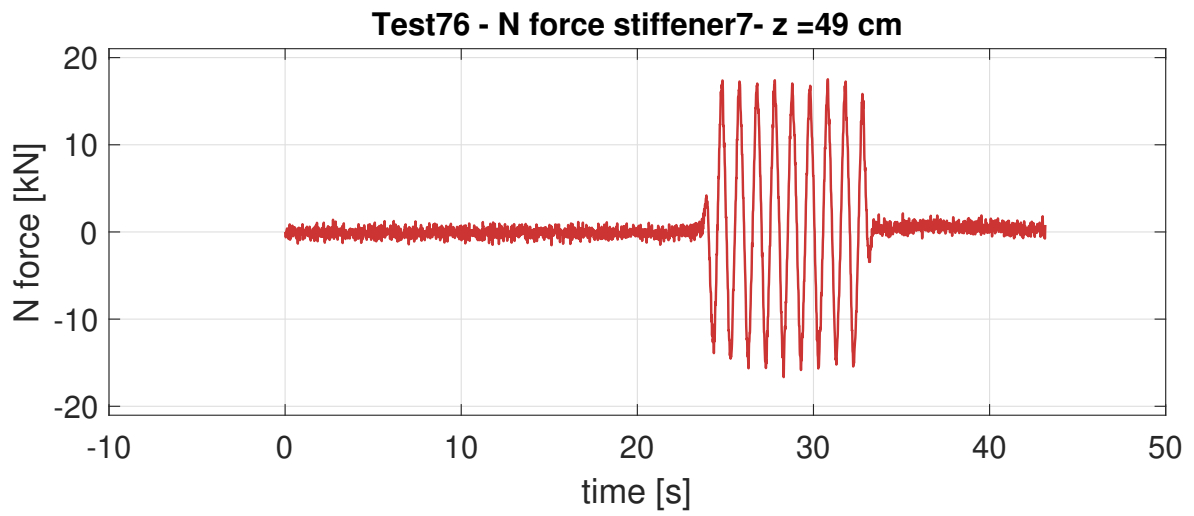

– Montante numero 8

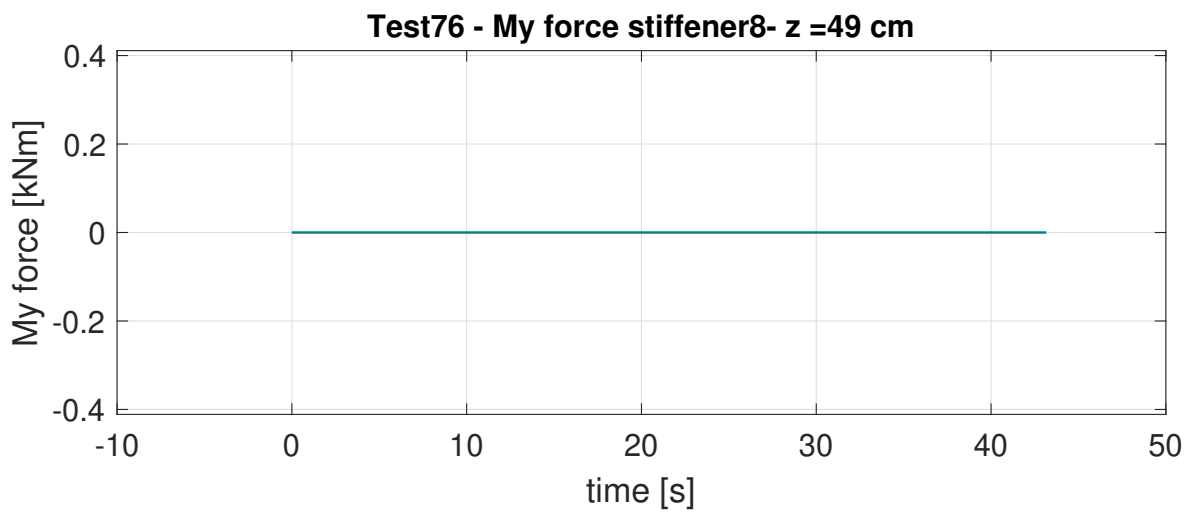
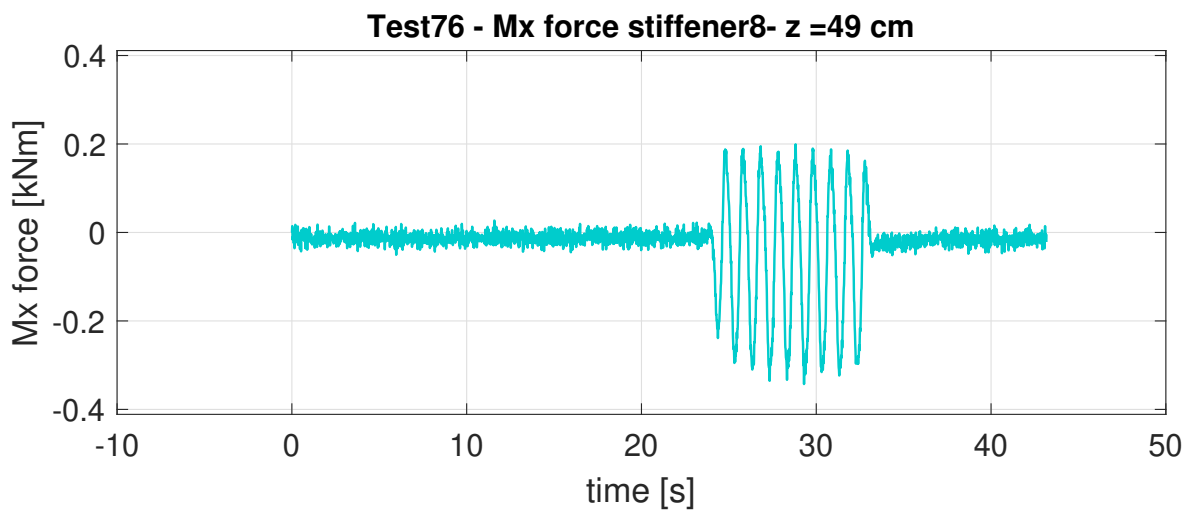
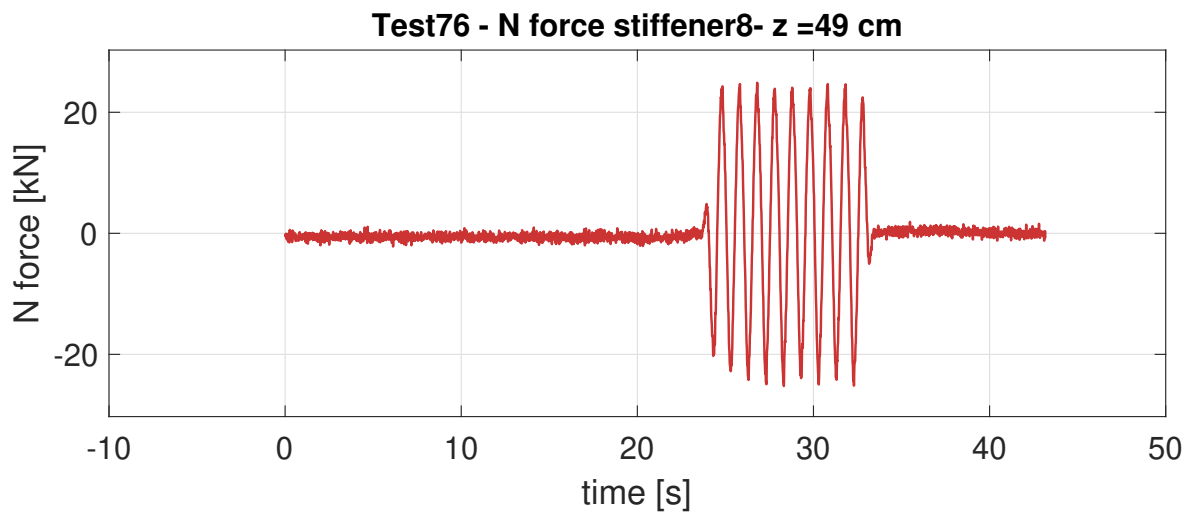

**Quota z = 150 cm**

– Montante numero 4

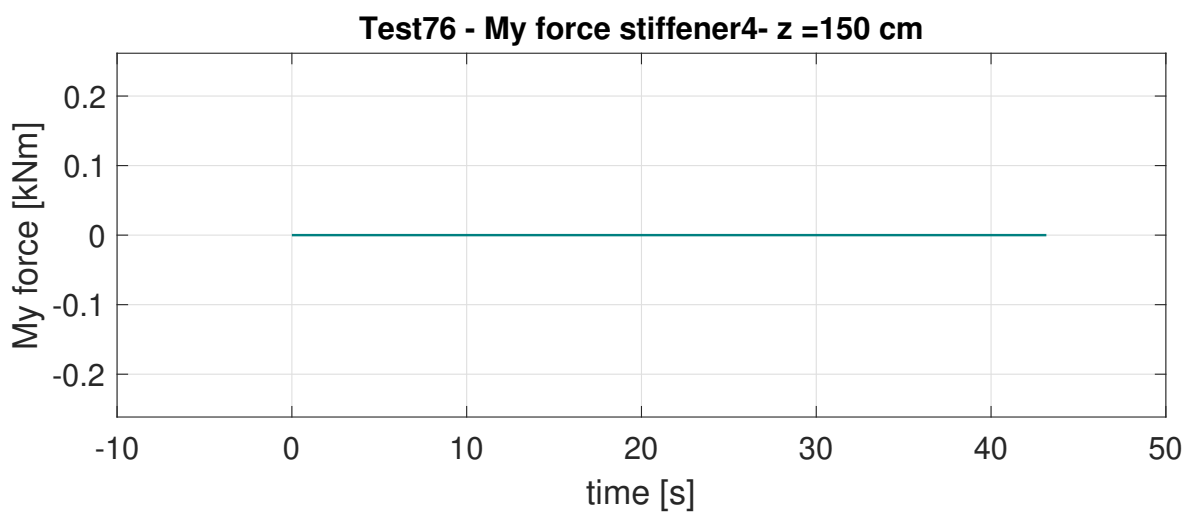
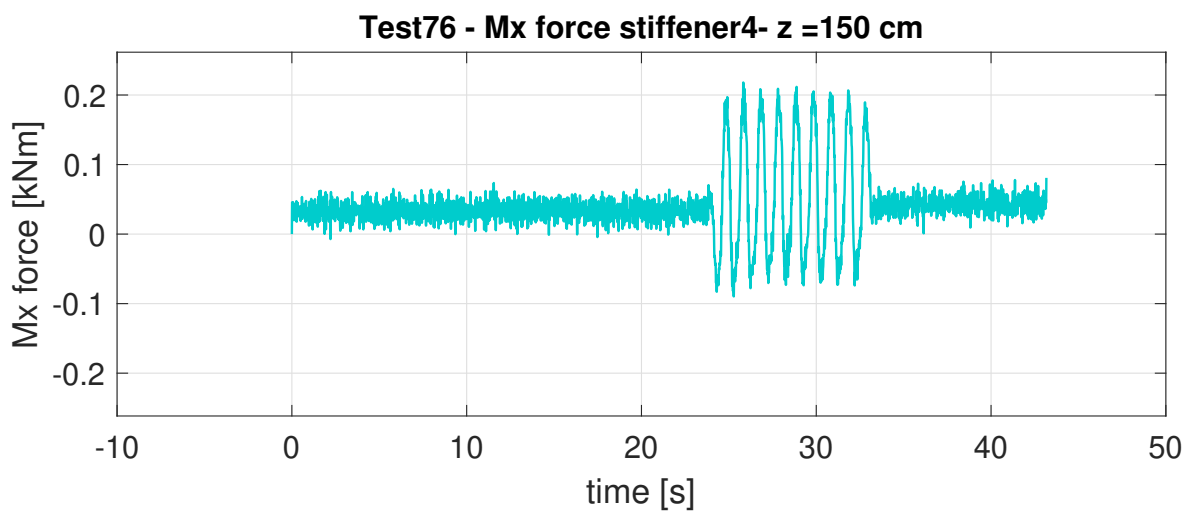
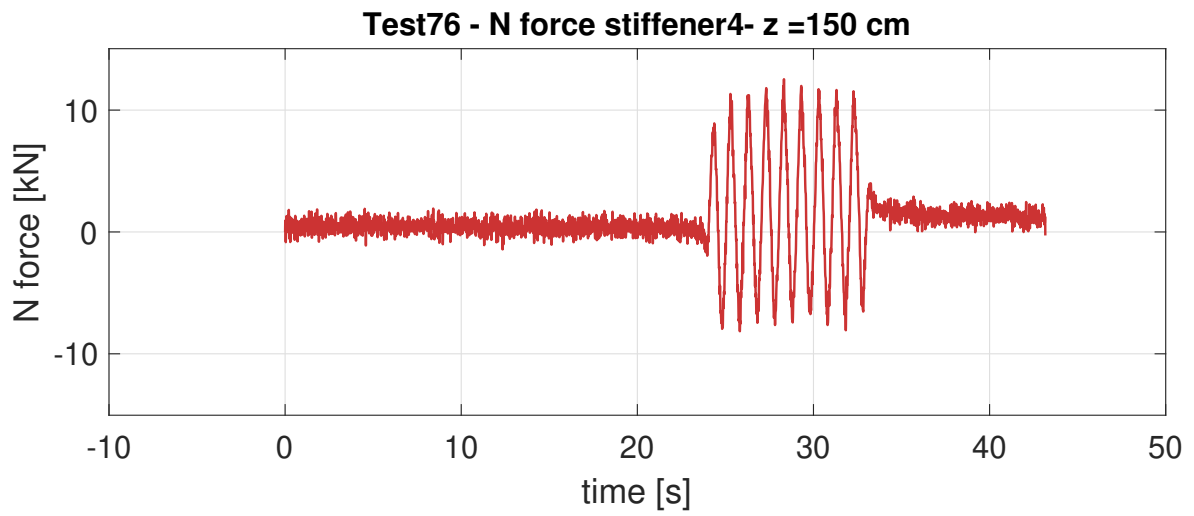

- Montante numero 8

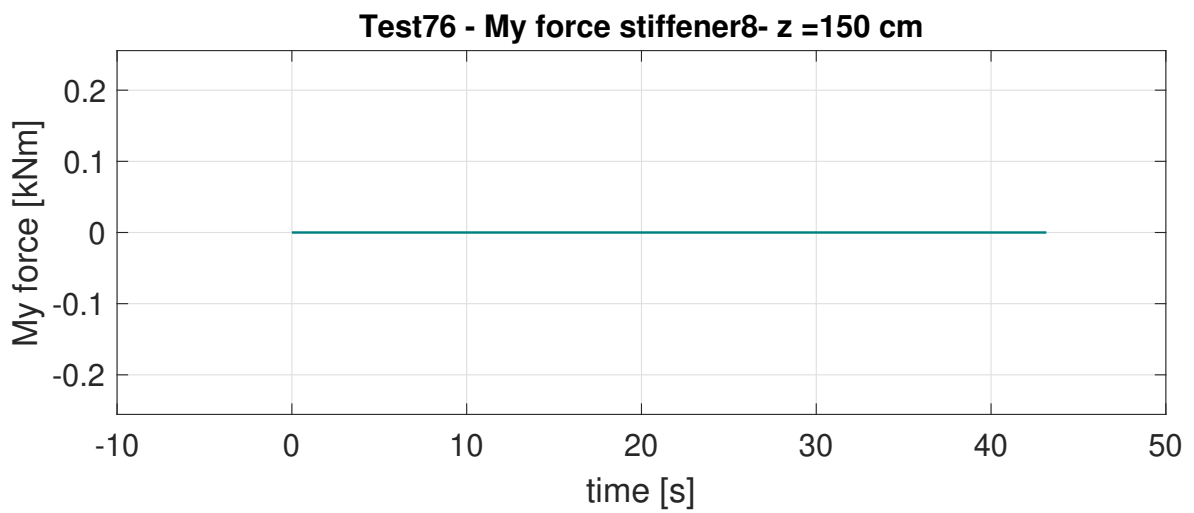
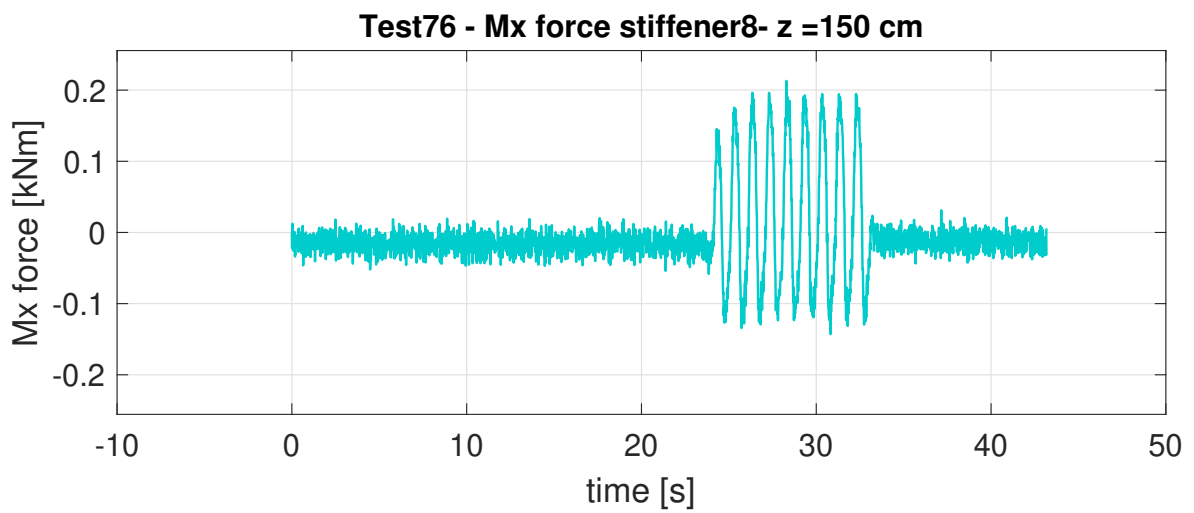
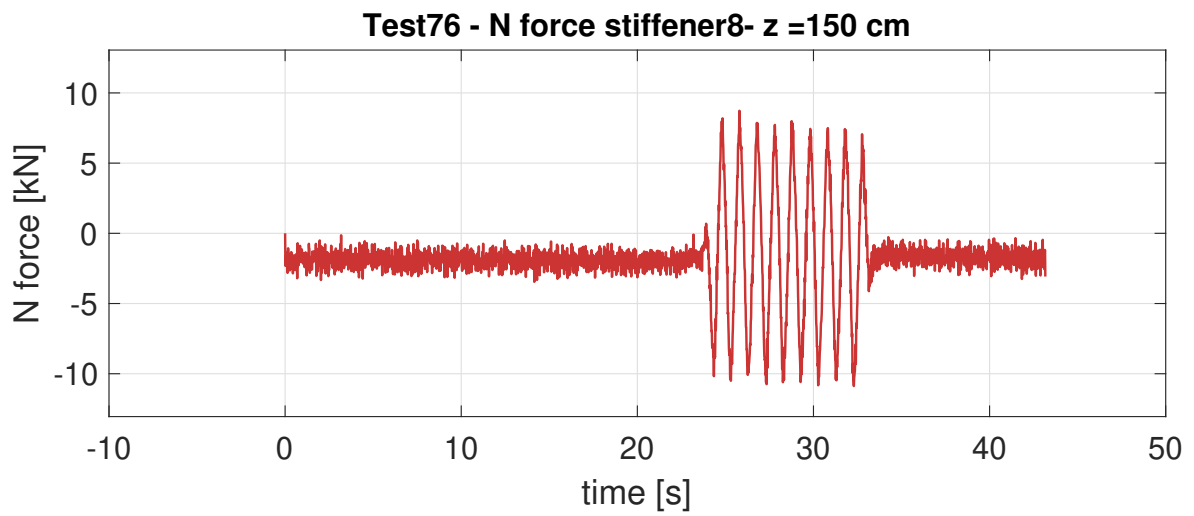

**Quota z = 250 cm**

– Montante numero 8

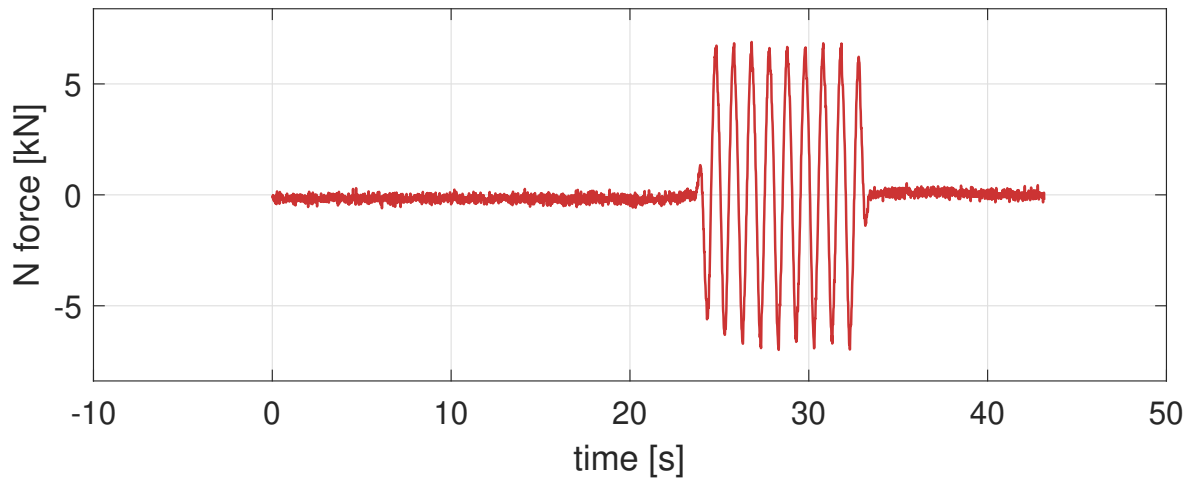
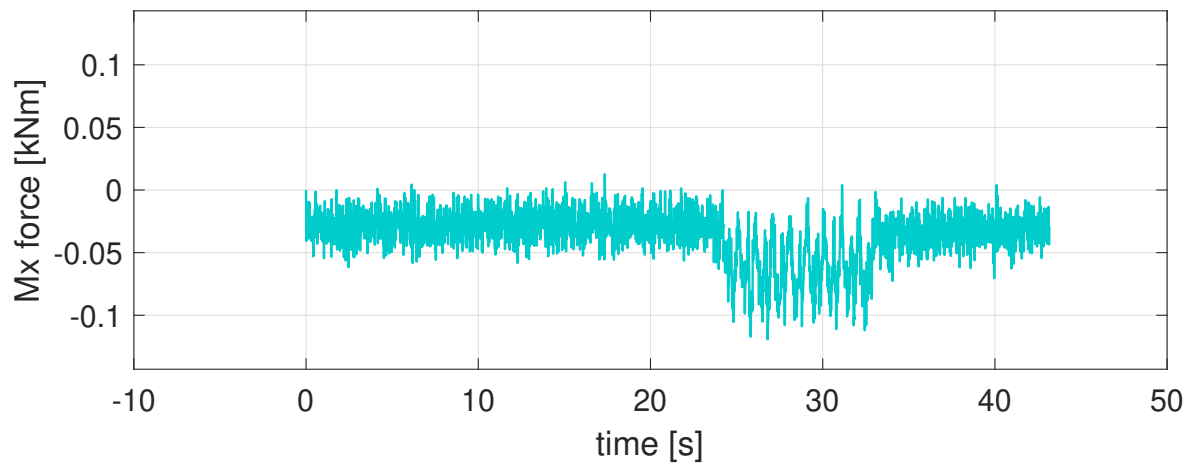
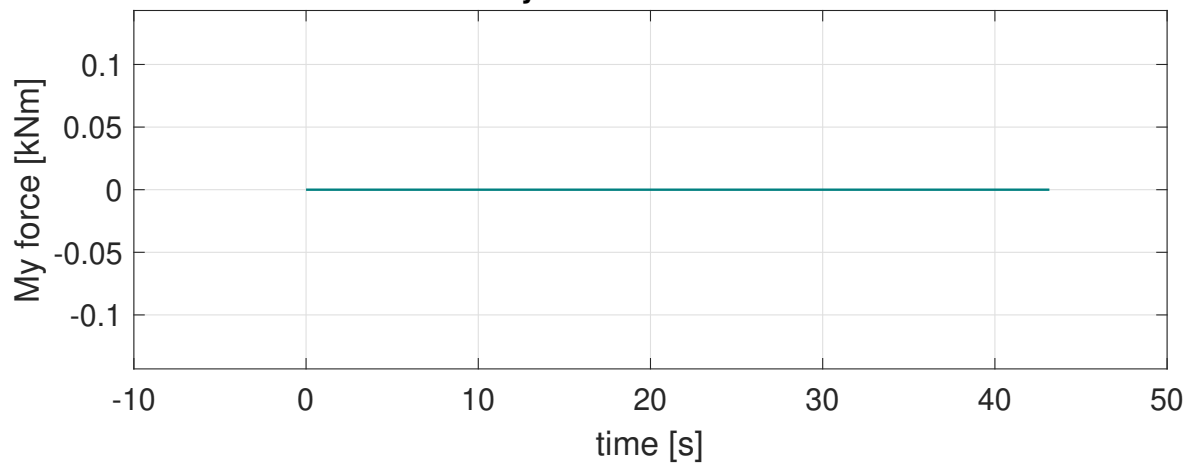
**Test76 - N force stiffener8- z =250 cm****Test76 - Mx force stiffener8- z =250 cm****Test76 - My force stiffener8- z =250 cm**

- Sinusoide 0.3 g dopo compattazione

Quota z = 42 cm

– Montante numero 4

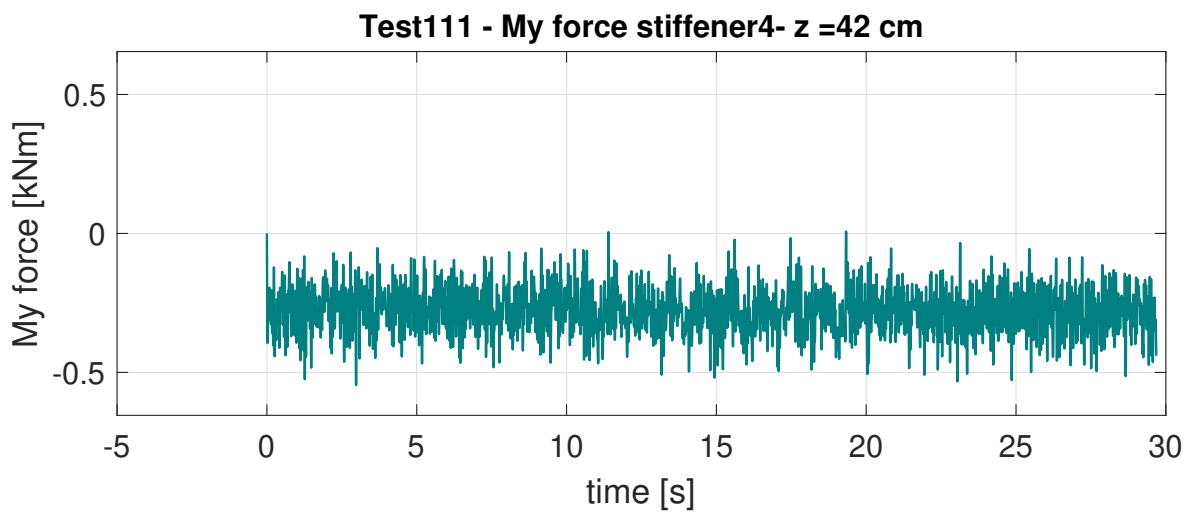
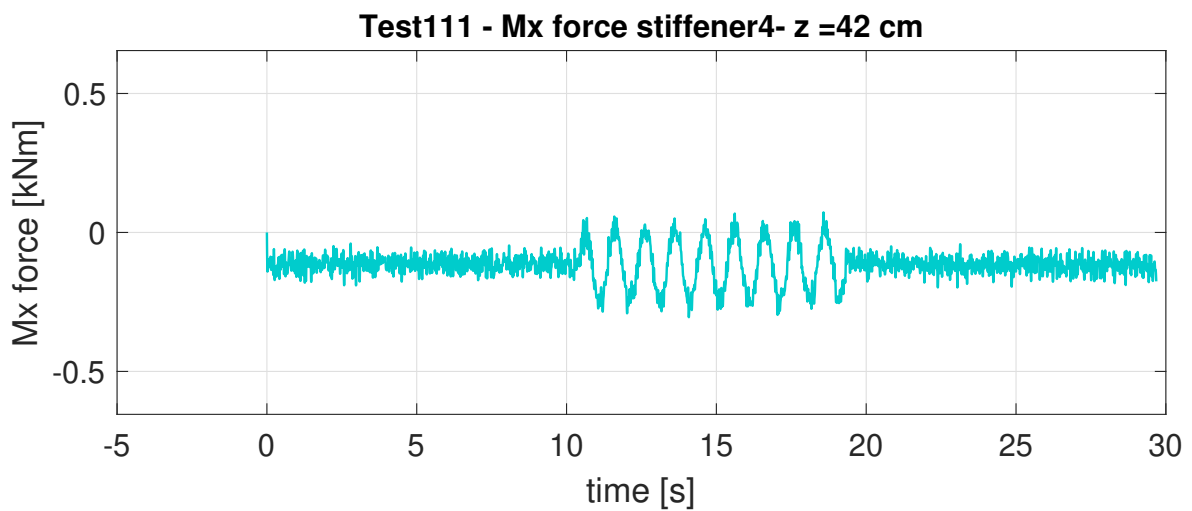
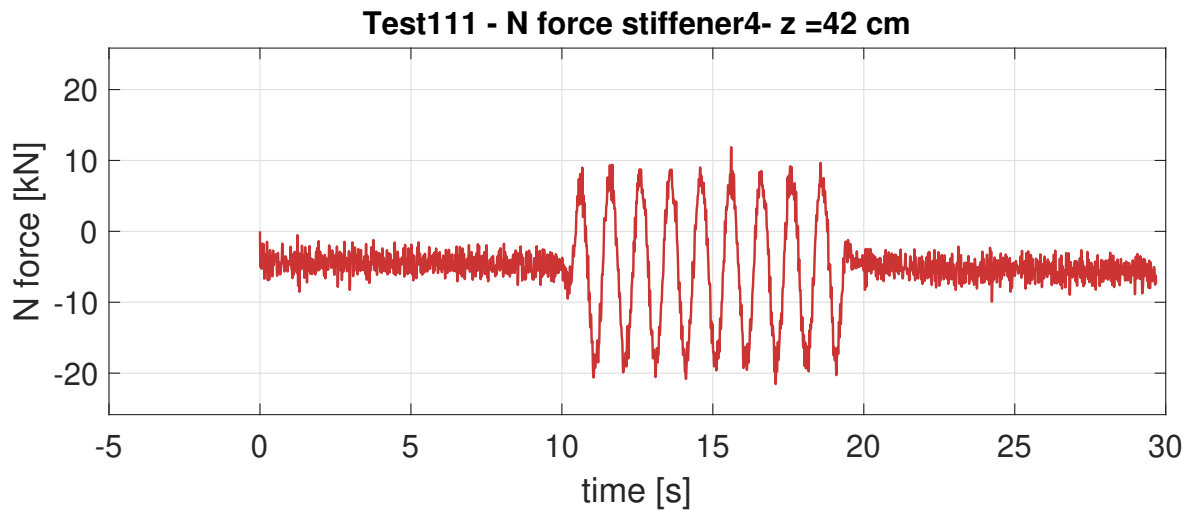

- Montante numero 5

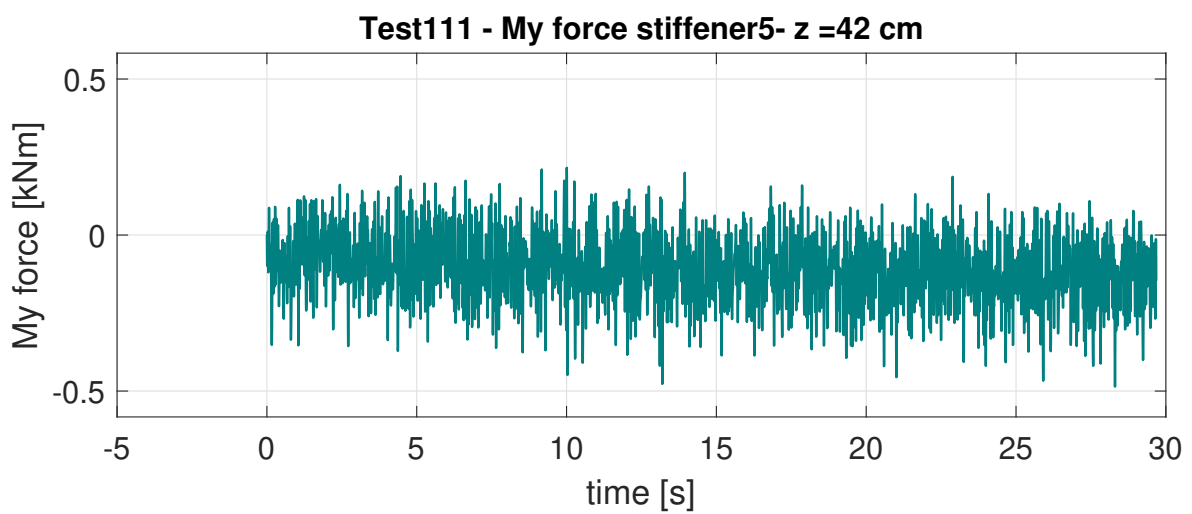
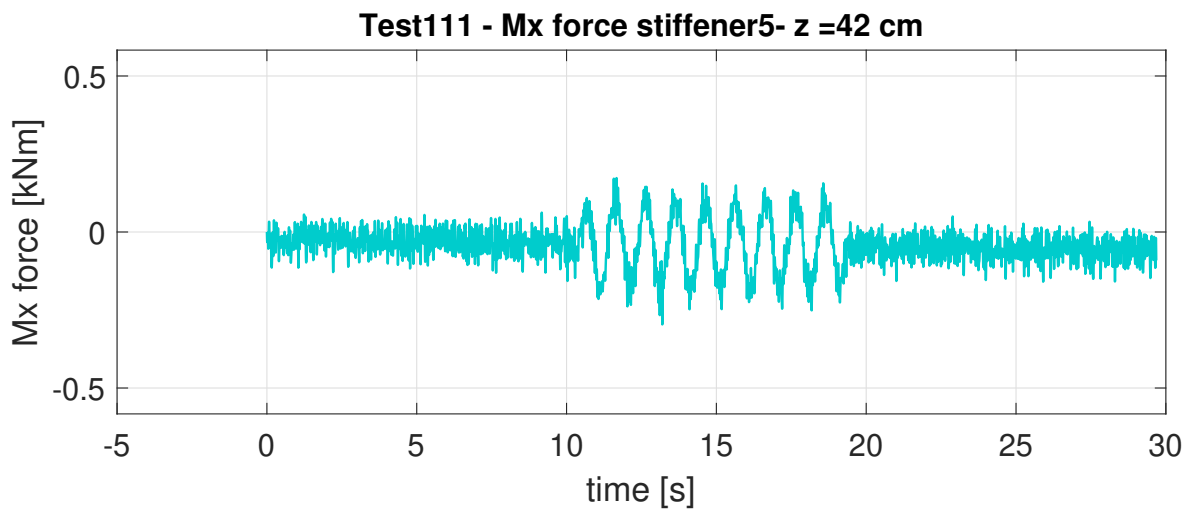
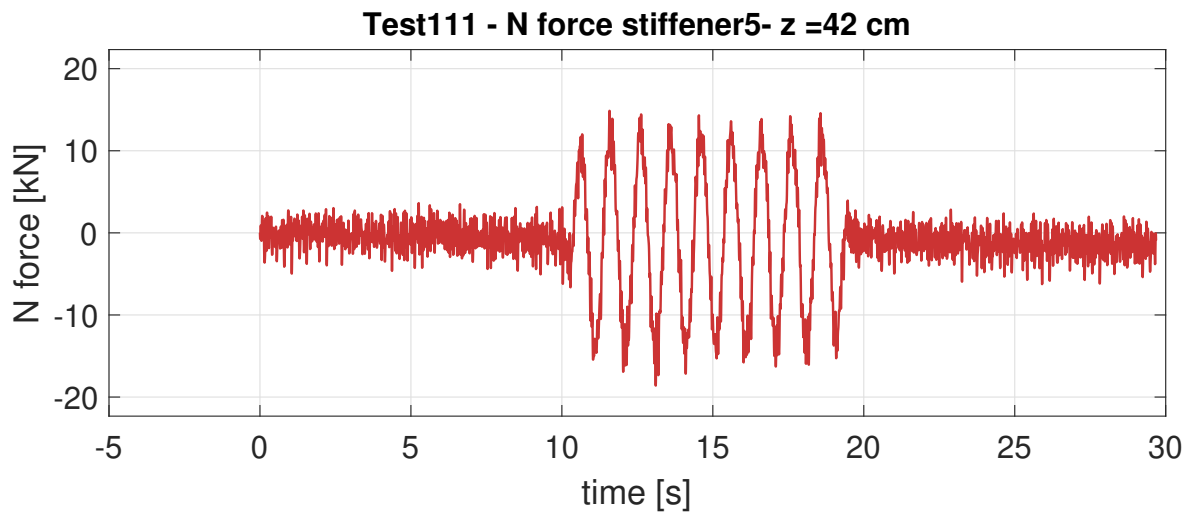



- Montante numero 6

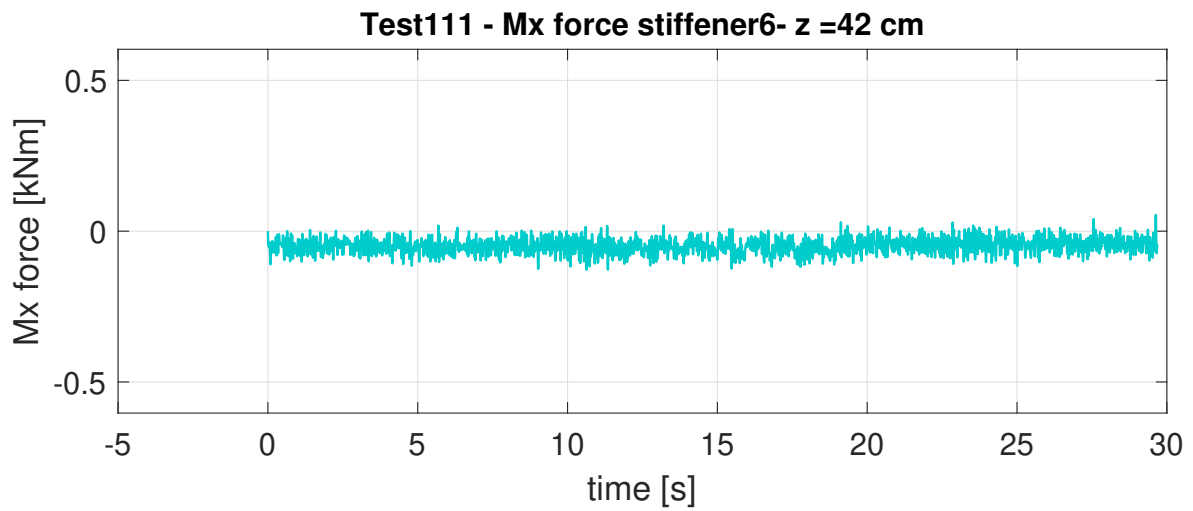
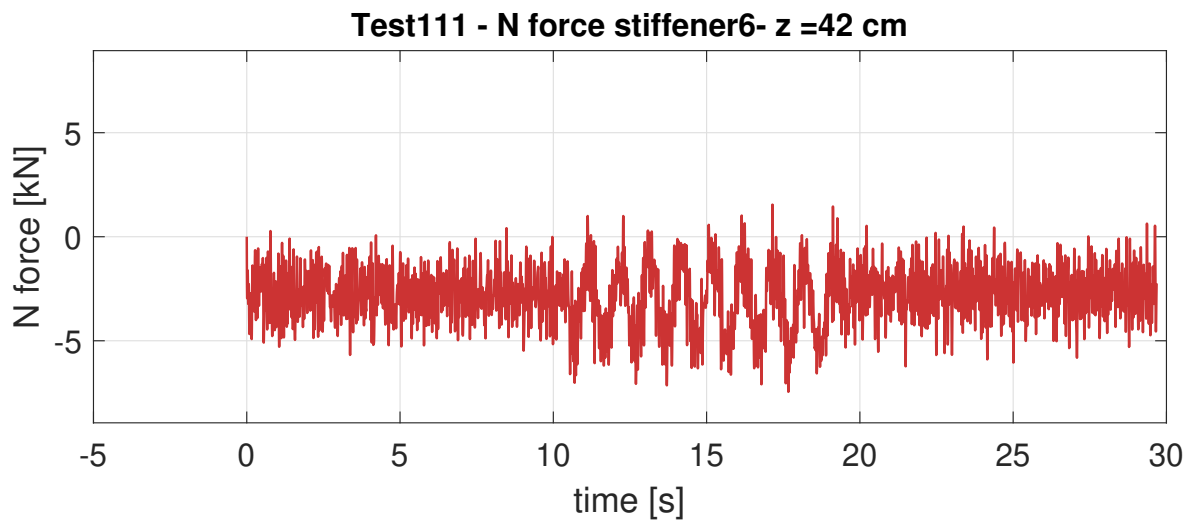

- Montante numero 7

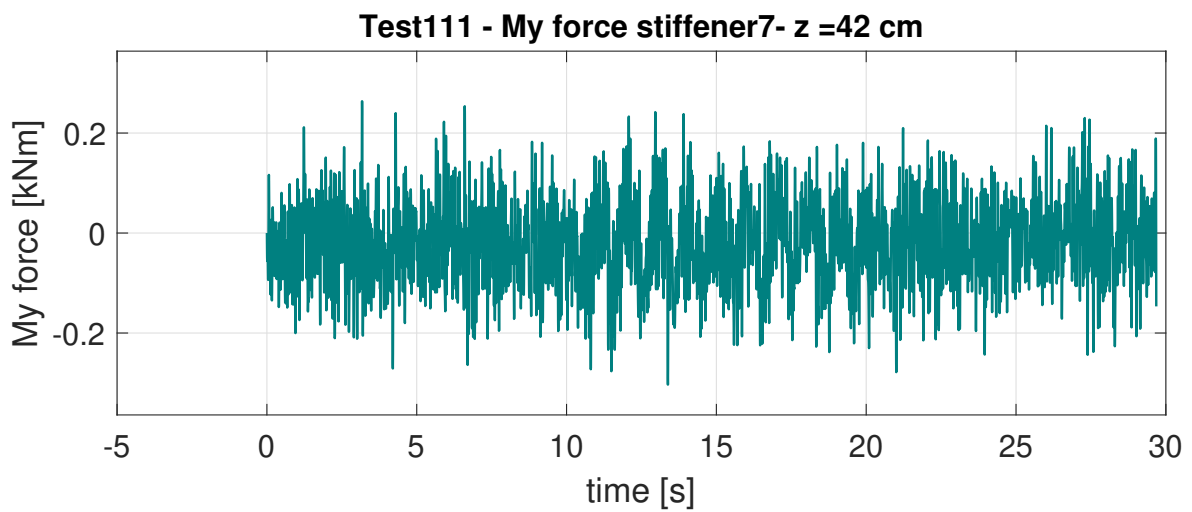
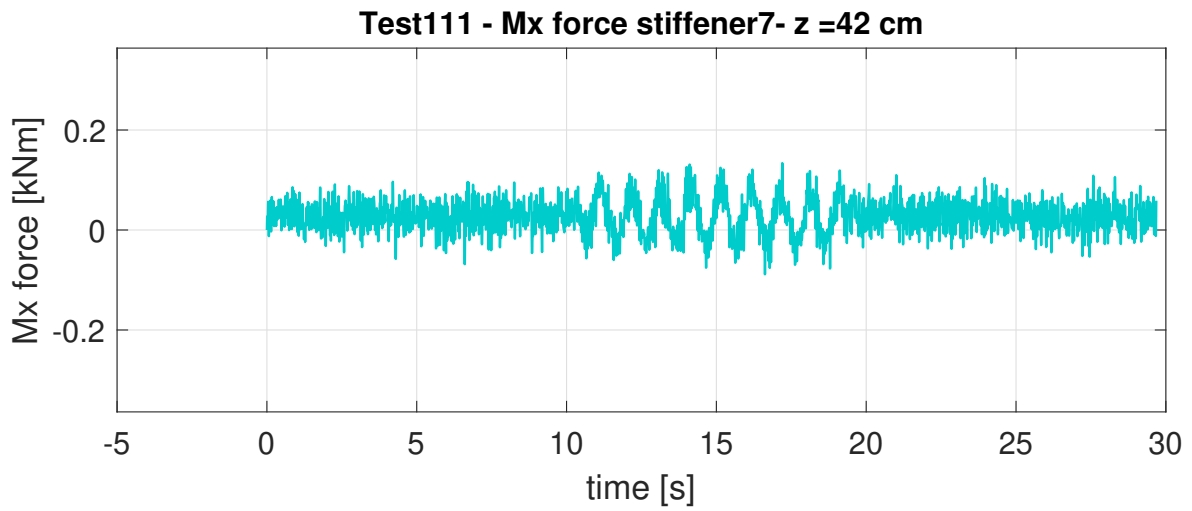
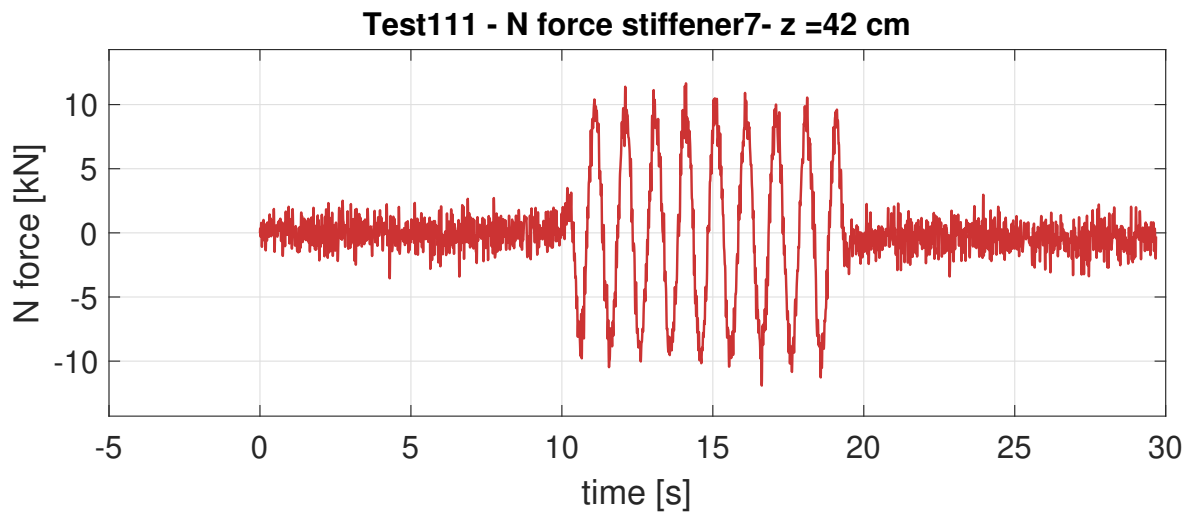

– Montante numero 8

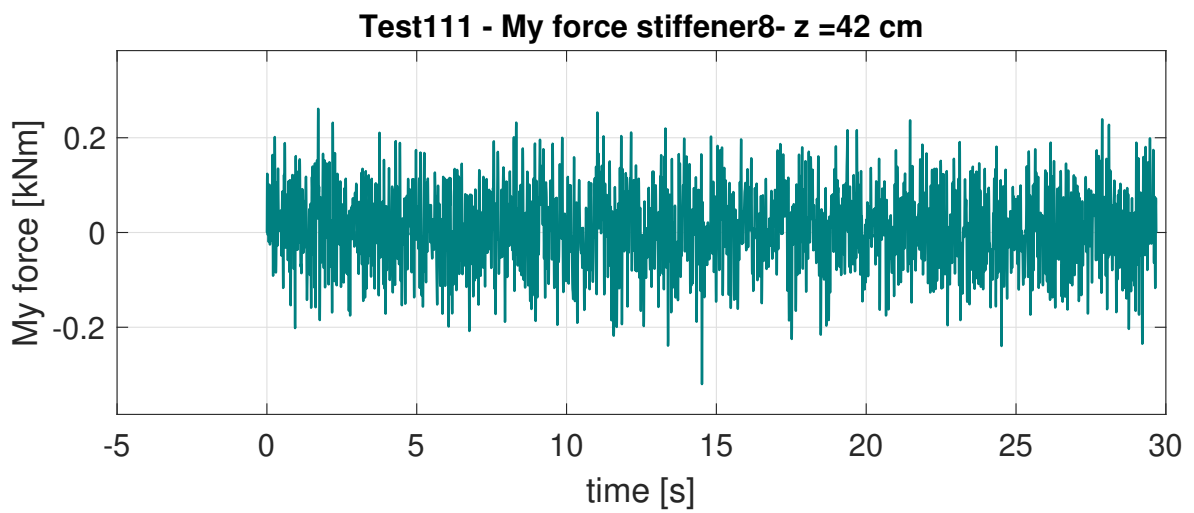
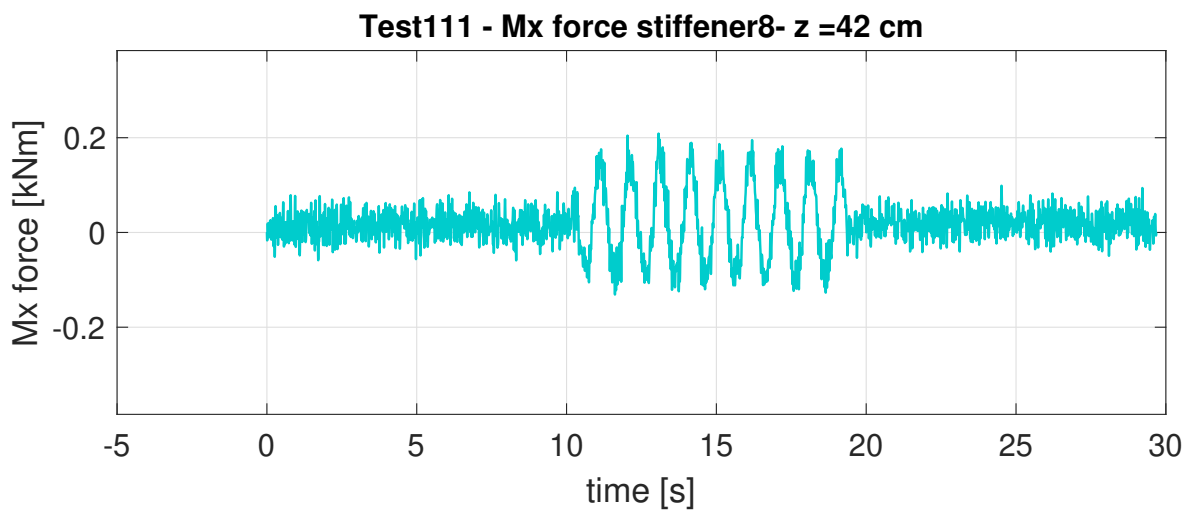
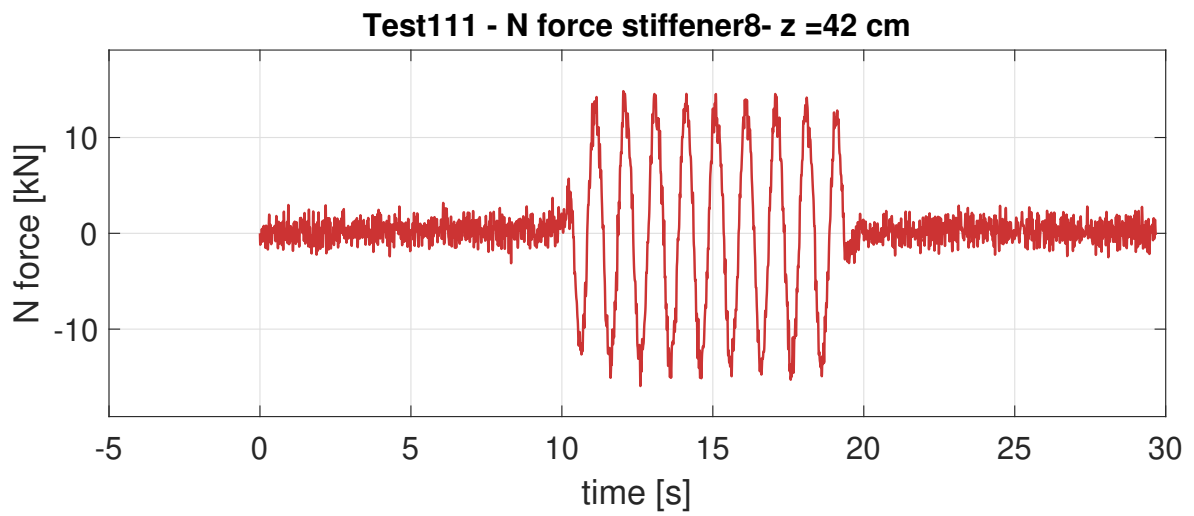

**Quota z = 49 cm**

– Montante numero 7

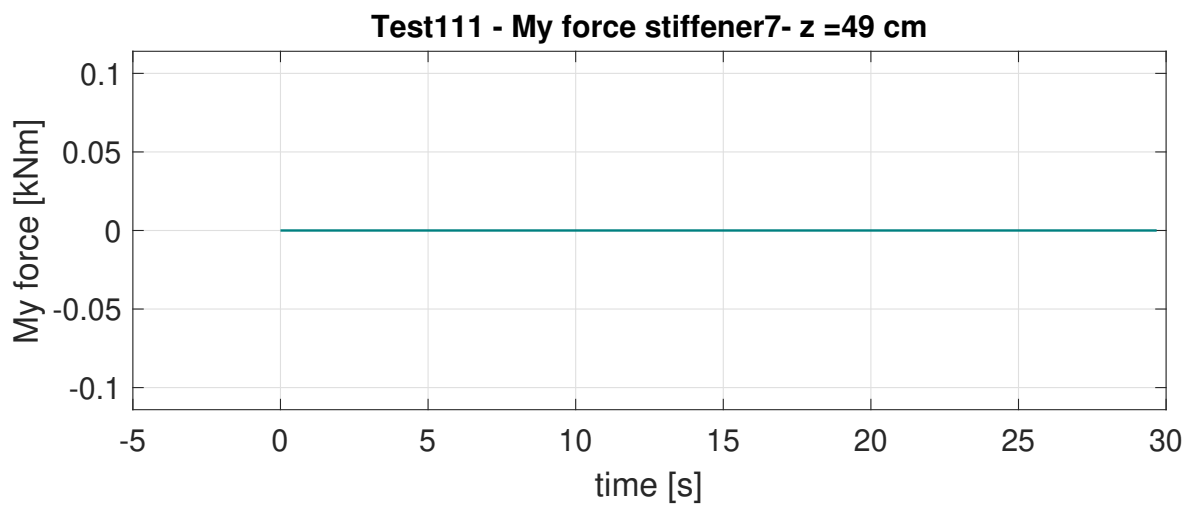
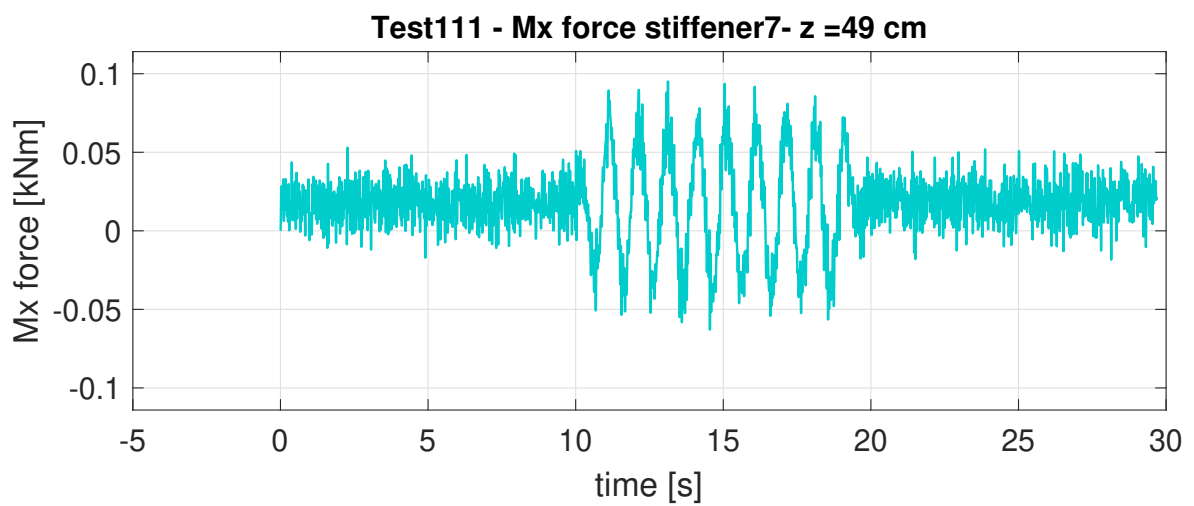
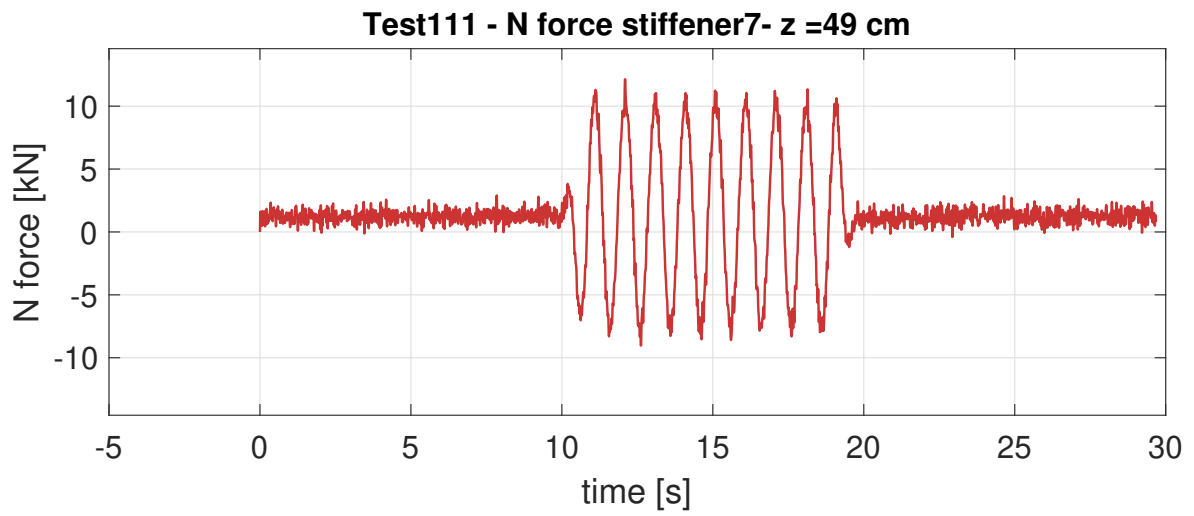

– Montante numero 8

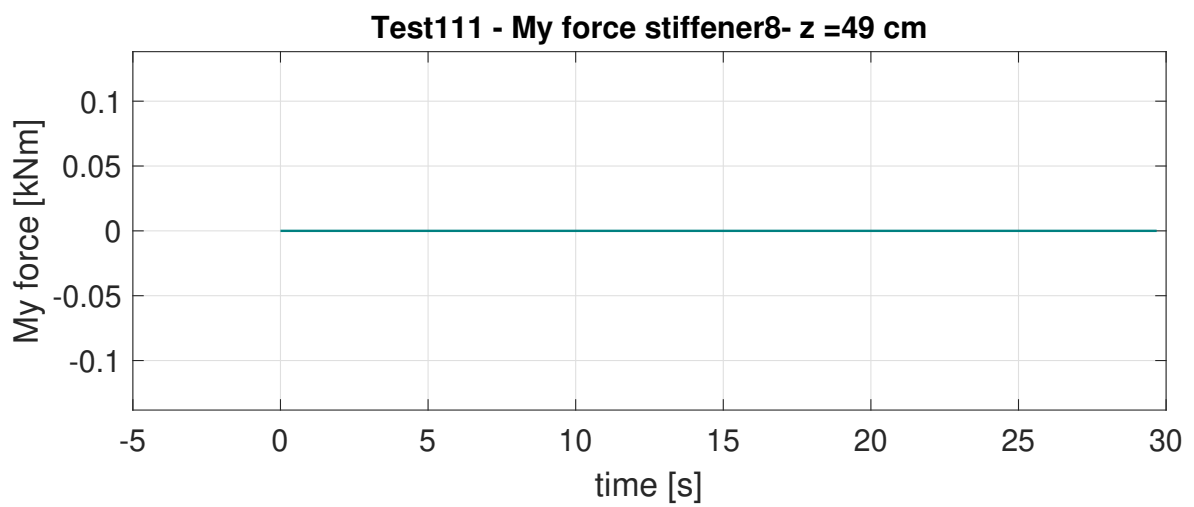
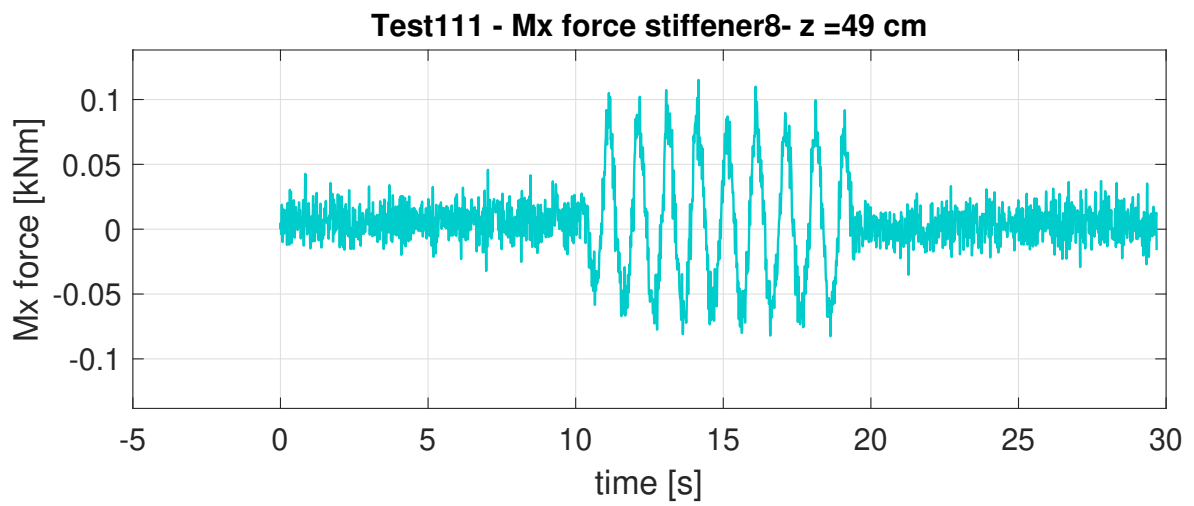
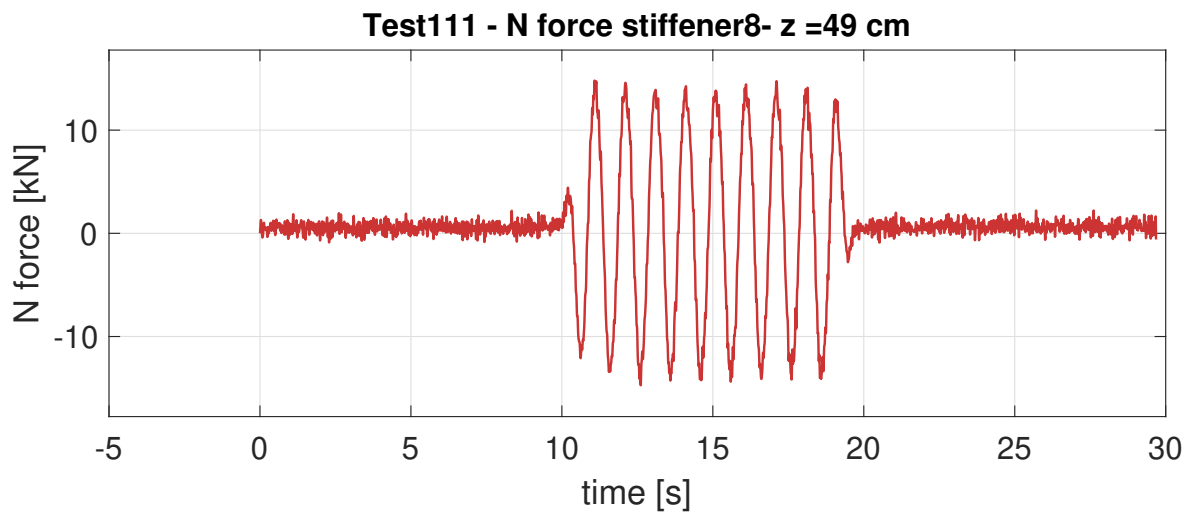

**Quota z = 150 cm**

– Montante numero 4

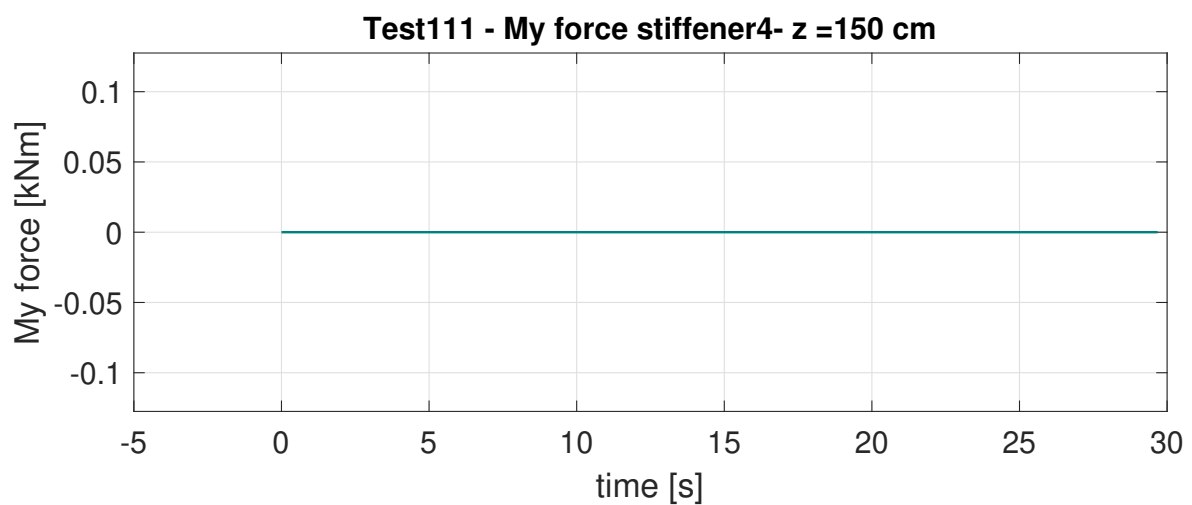
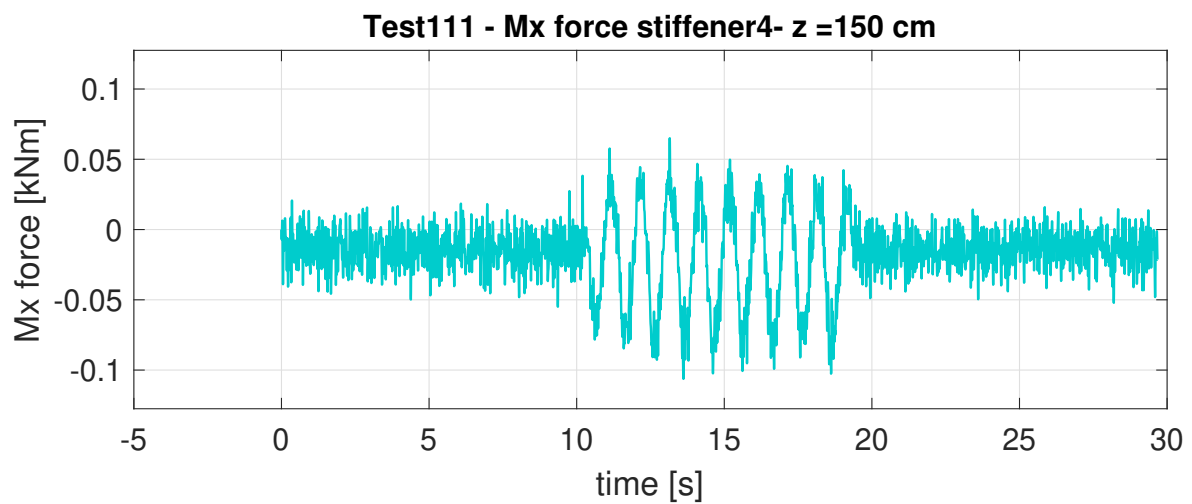
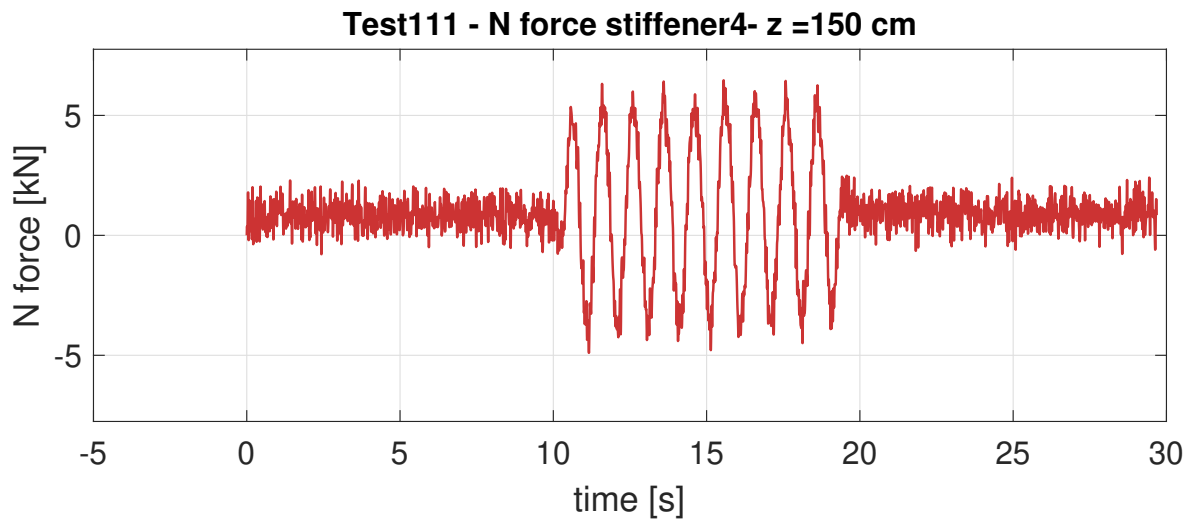

- Montante numero 8

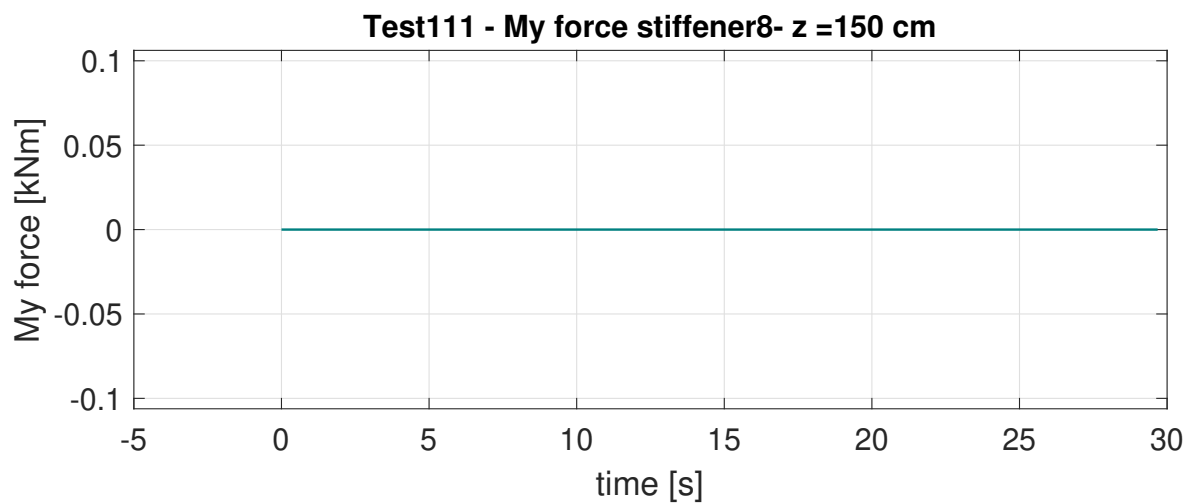
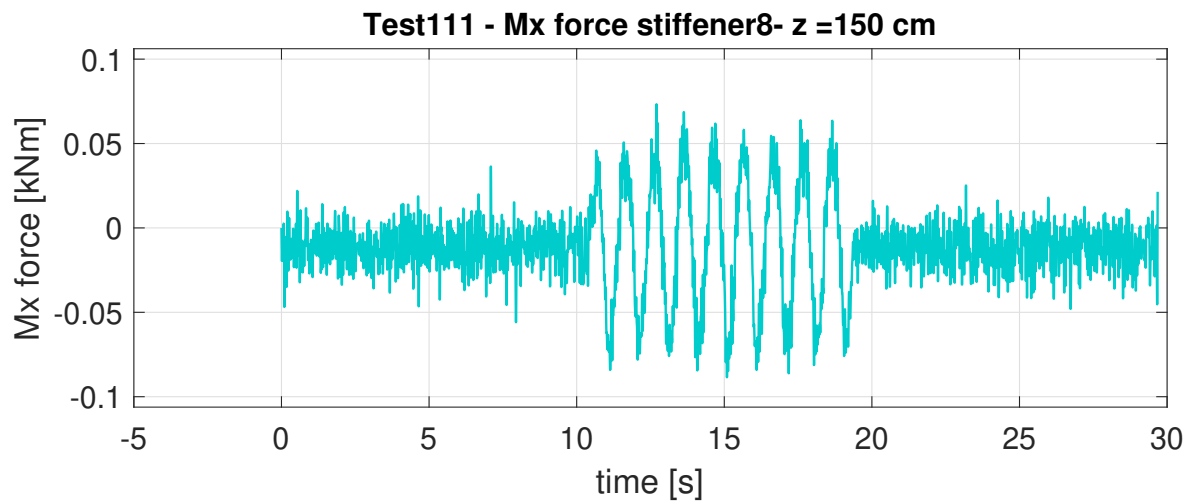
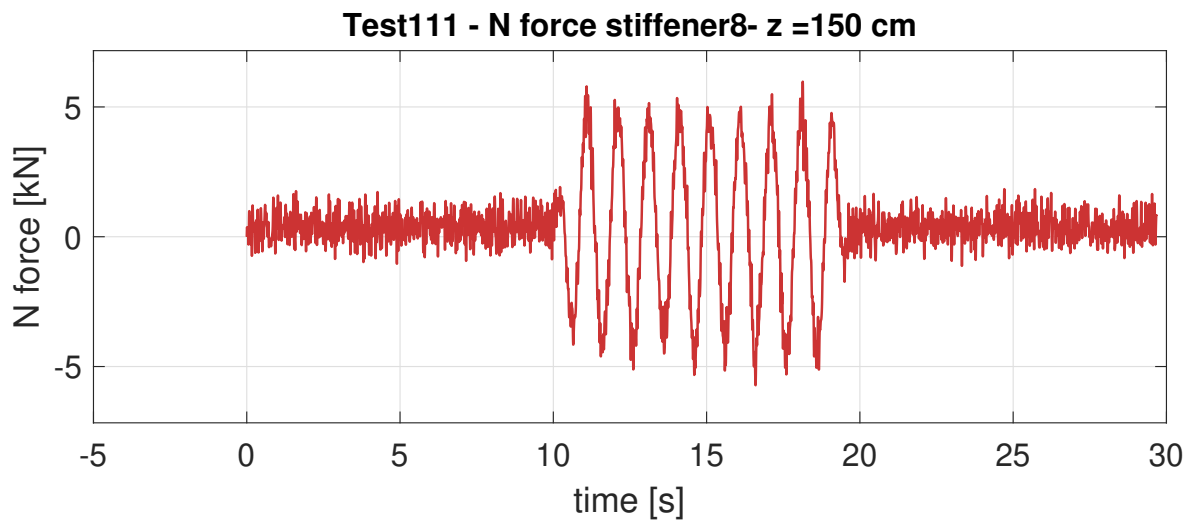

**Quota z = 250 cm**

– Montante numero 8

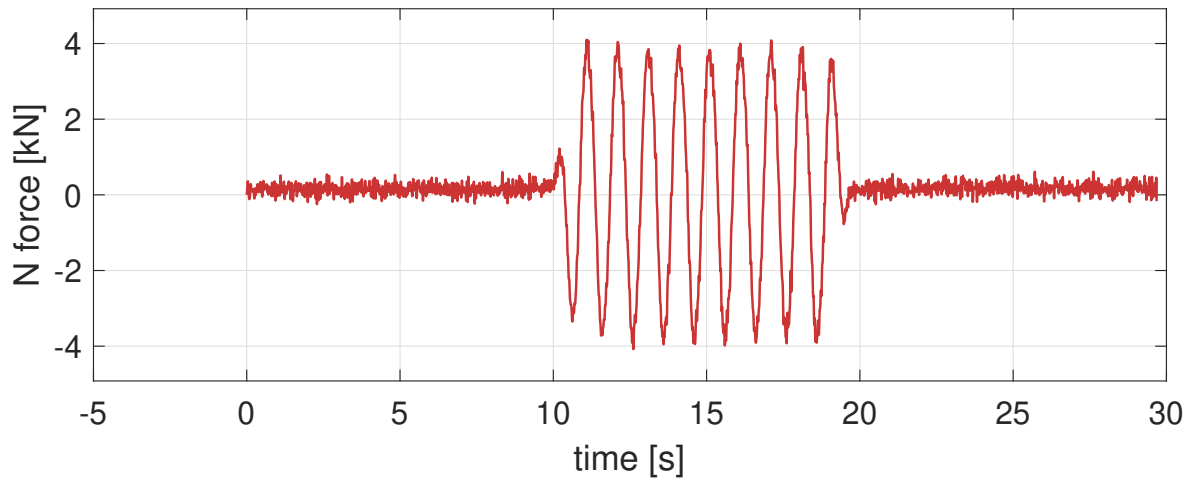
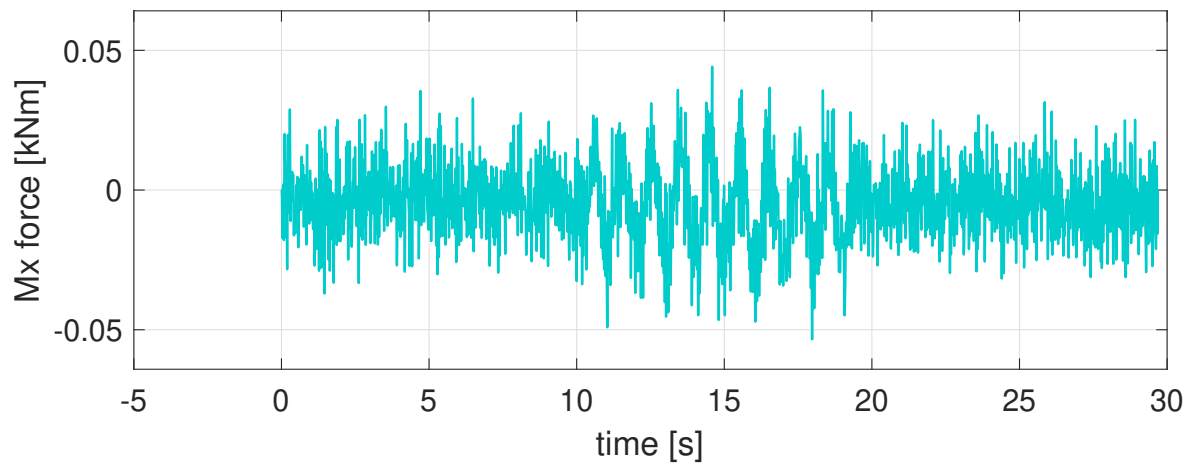
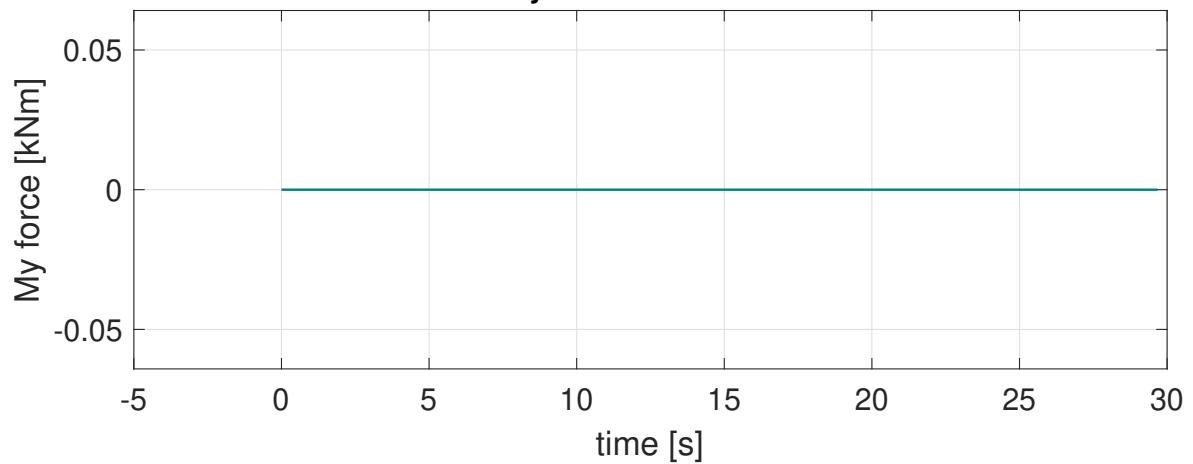
**Test111 - N force stiffener8- z =250 cm****Test111 - Mx force stiffener8- z =250 cm****Test111 - My force stiffener8- z =250 cm**



- Sinusoide 0.5 g dopo compattazione

Quota z = 42 cm

- Montante numero 4

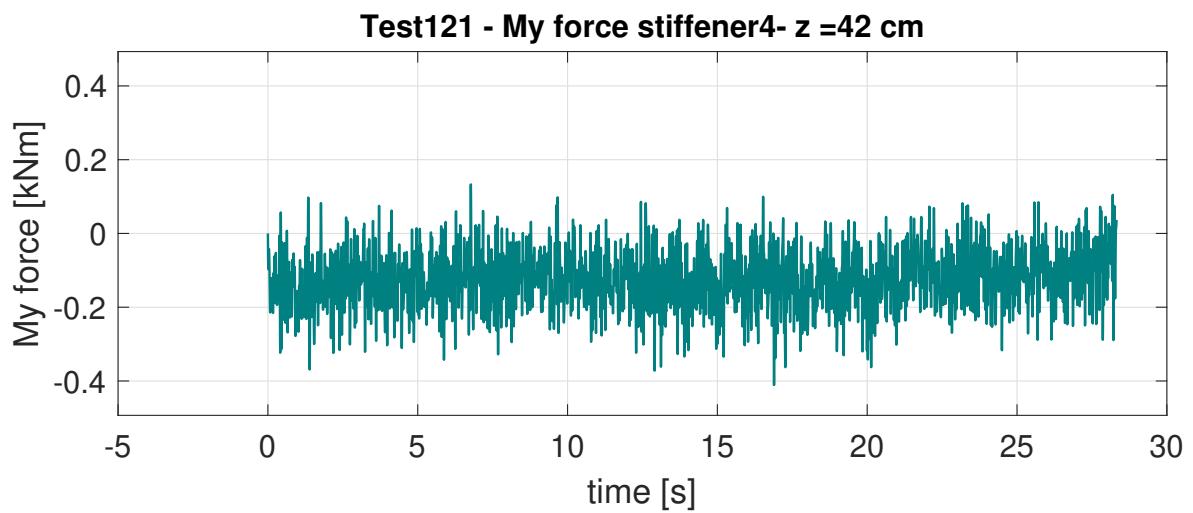
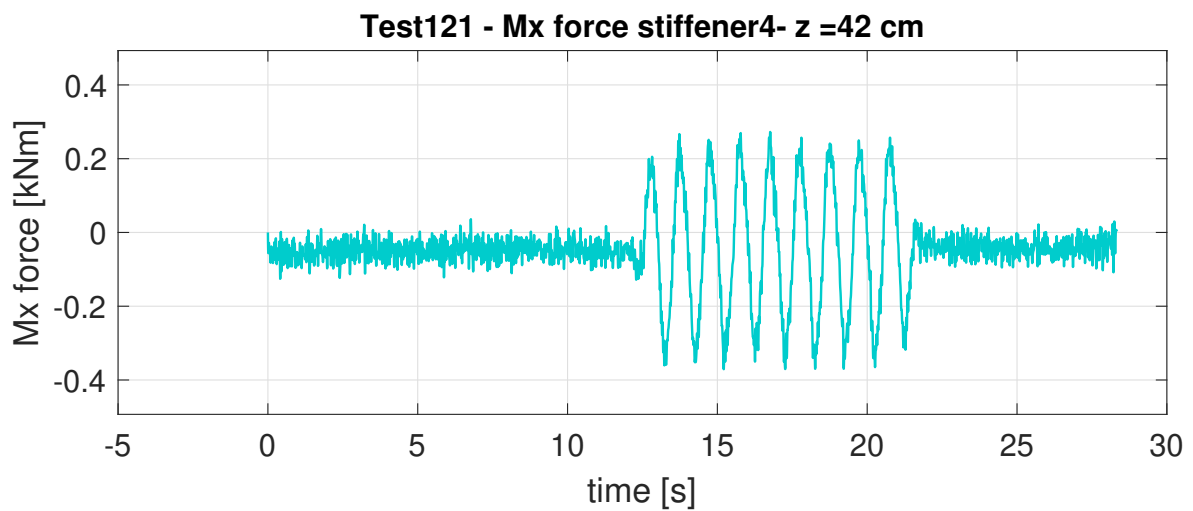
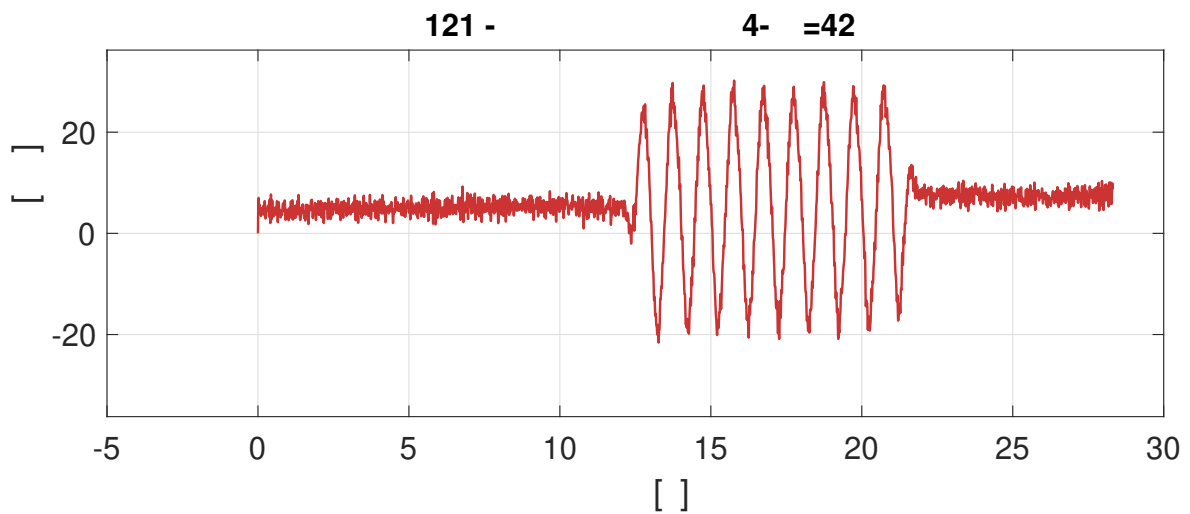

- Montante numero 5

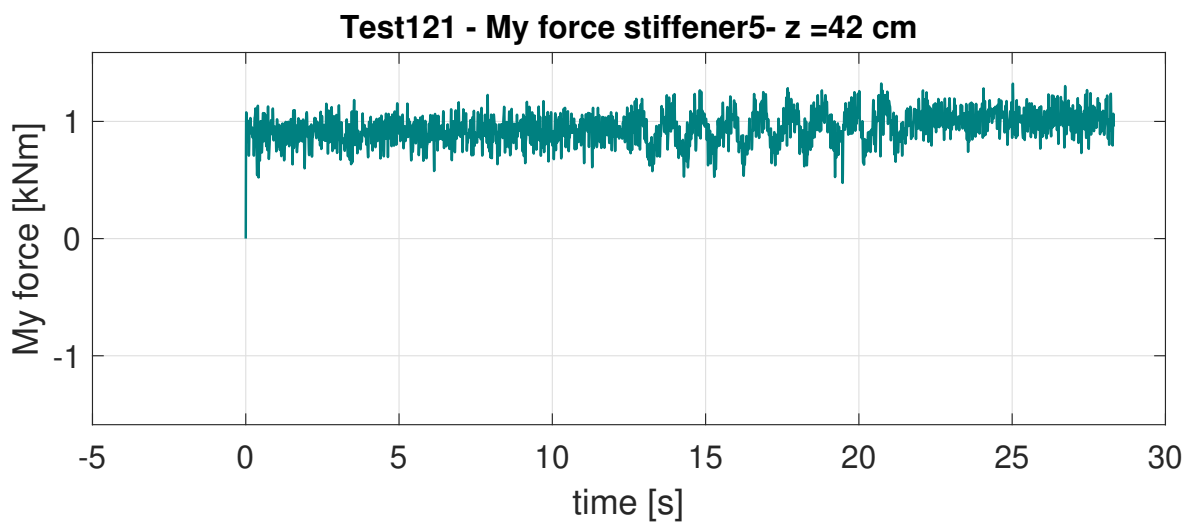
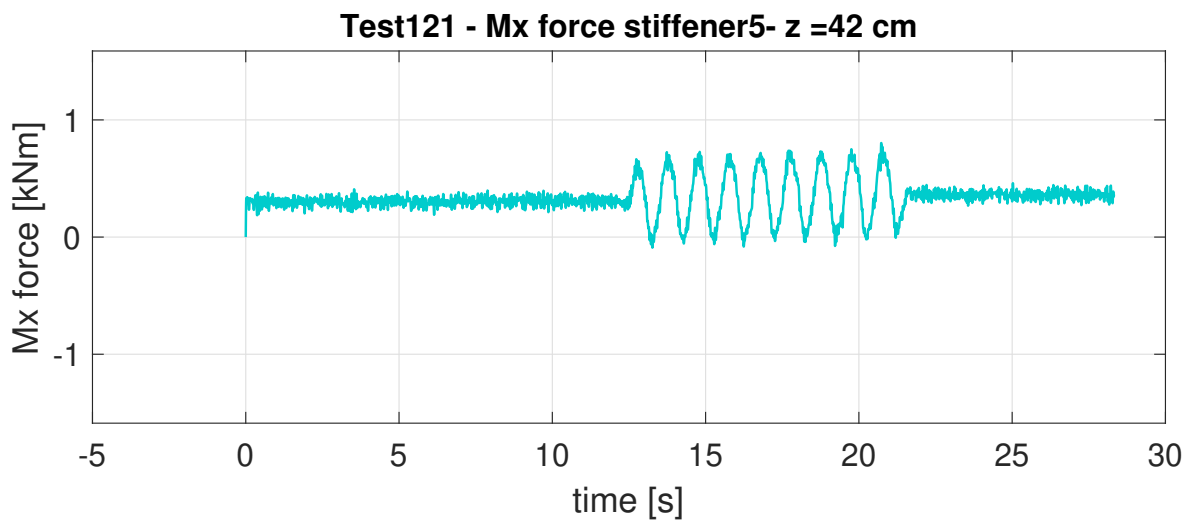
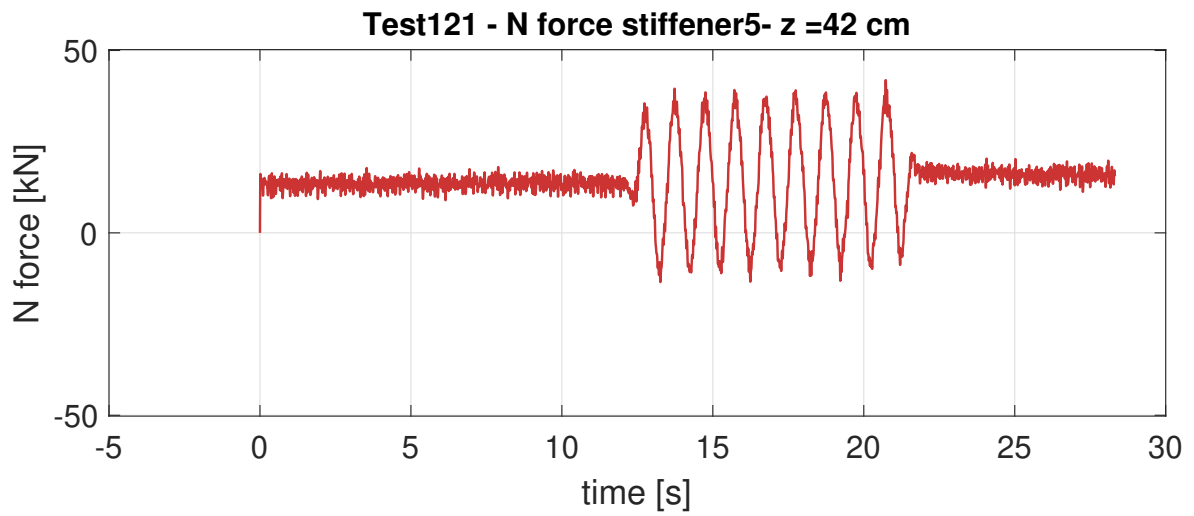

– Montante numero 6

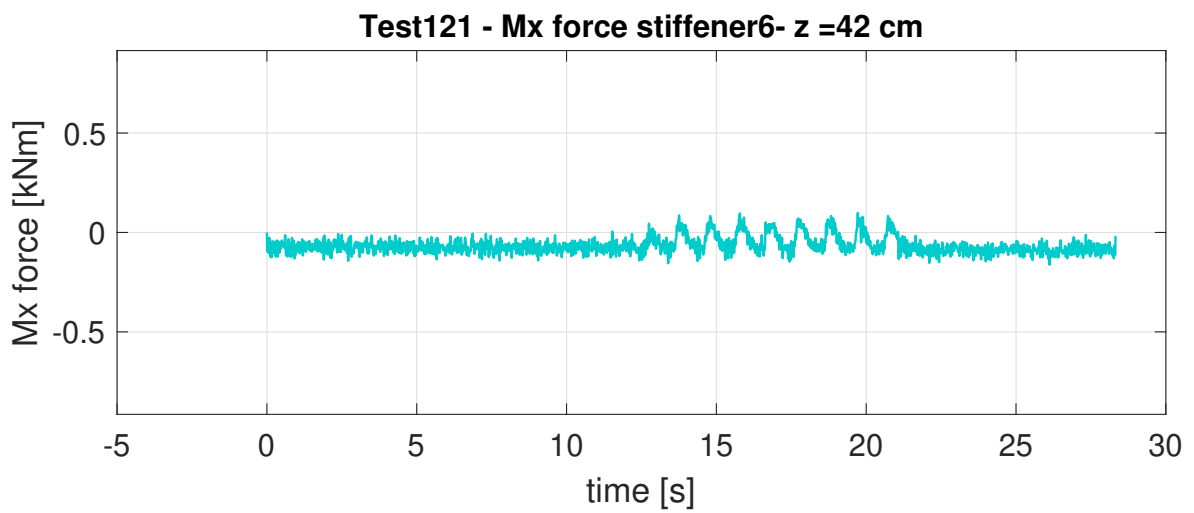
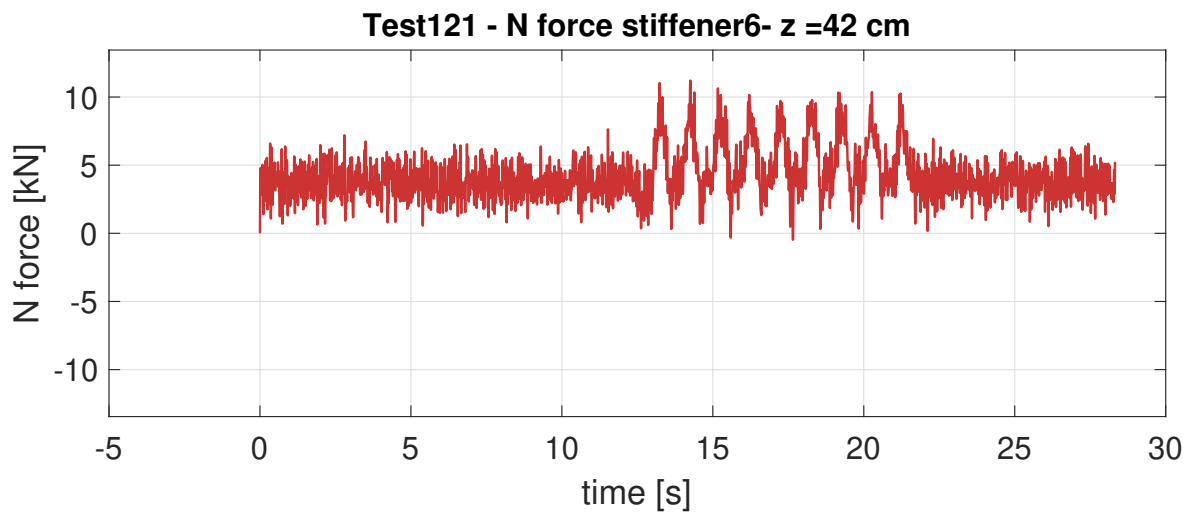

- Montante numero 7

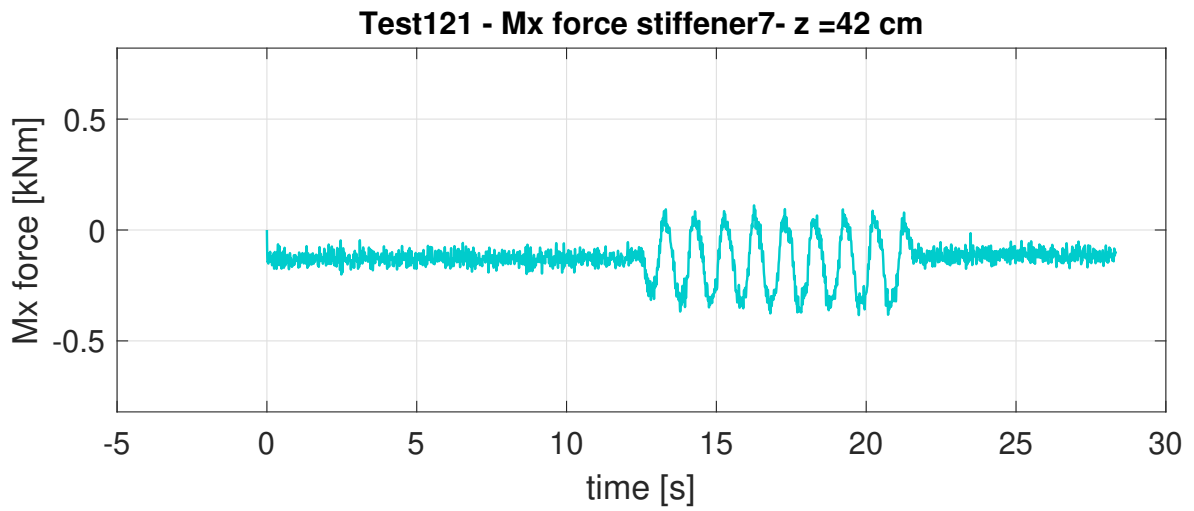
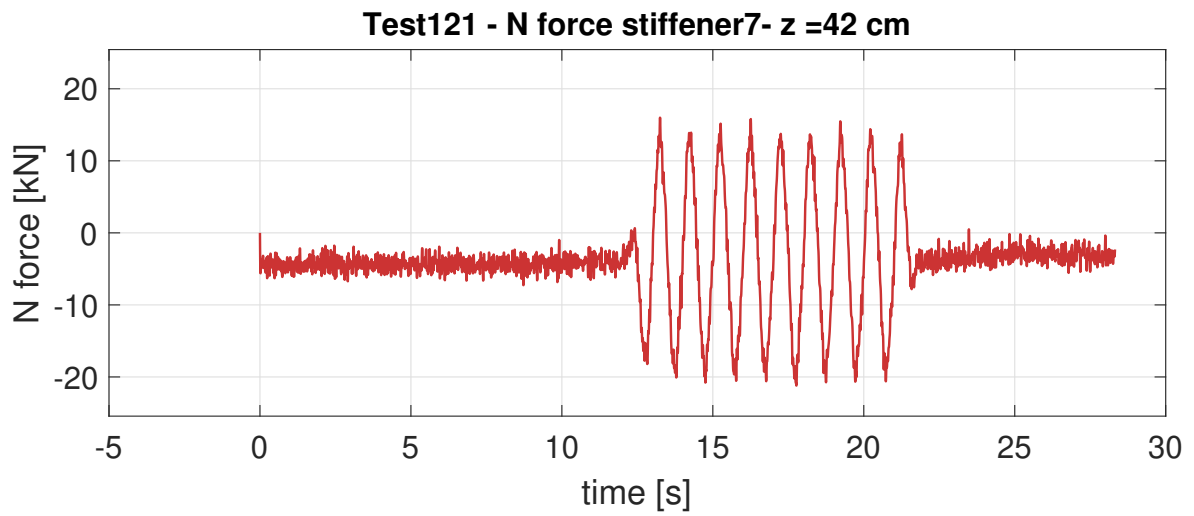

– Montante numero 8

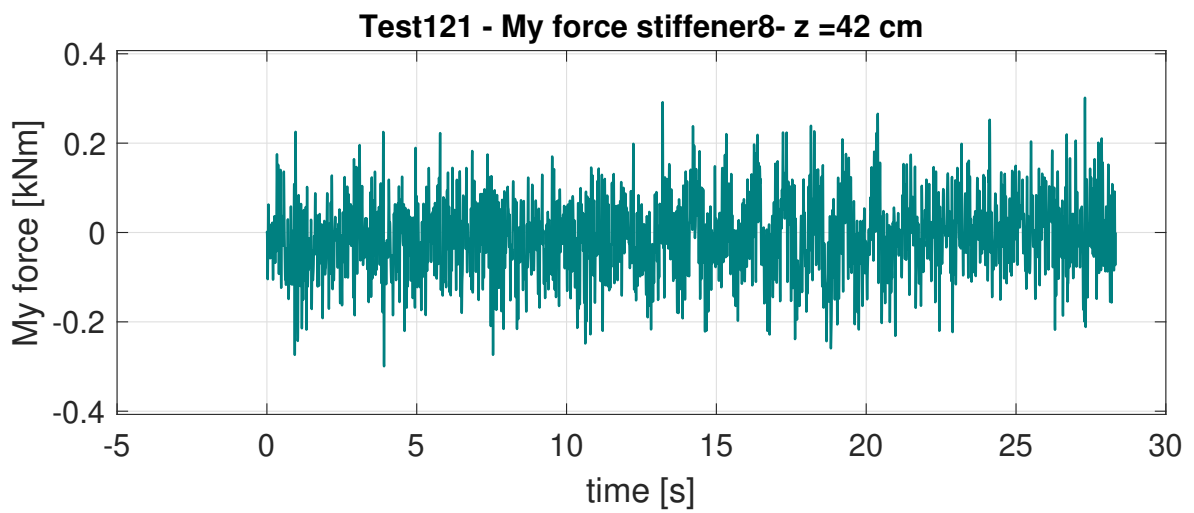
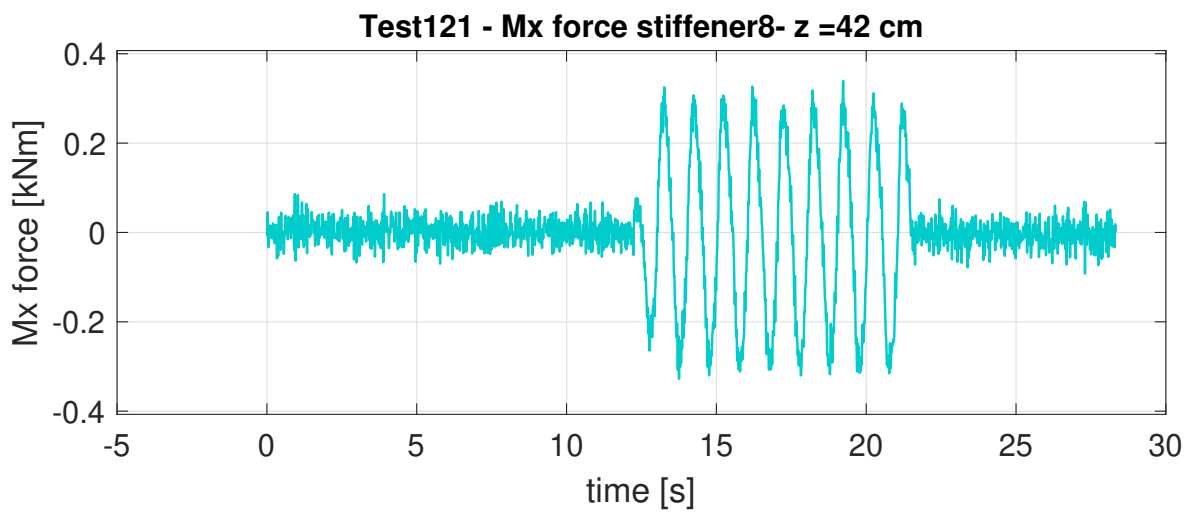
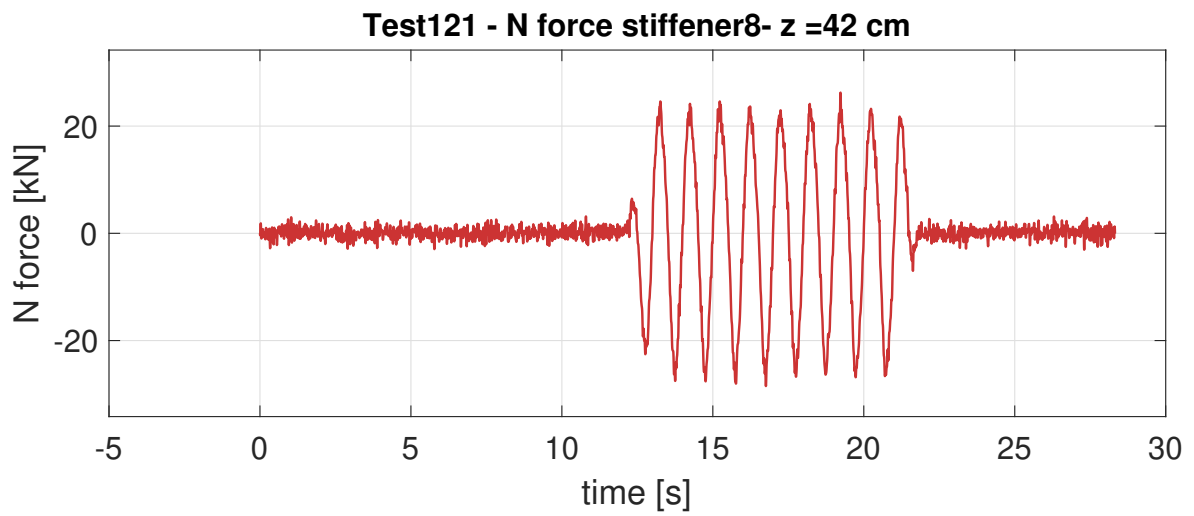

**Quota z = 49 cm**

– Montante numero 7

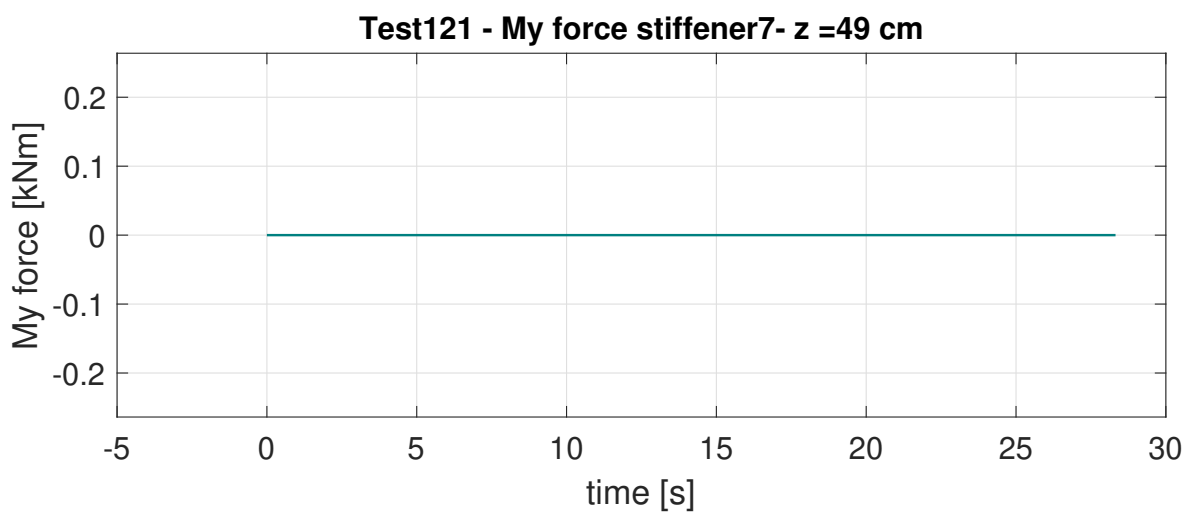
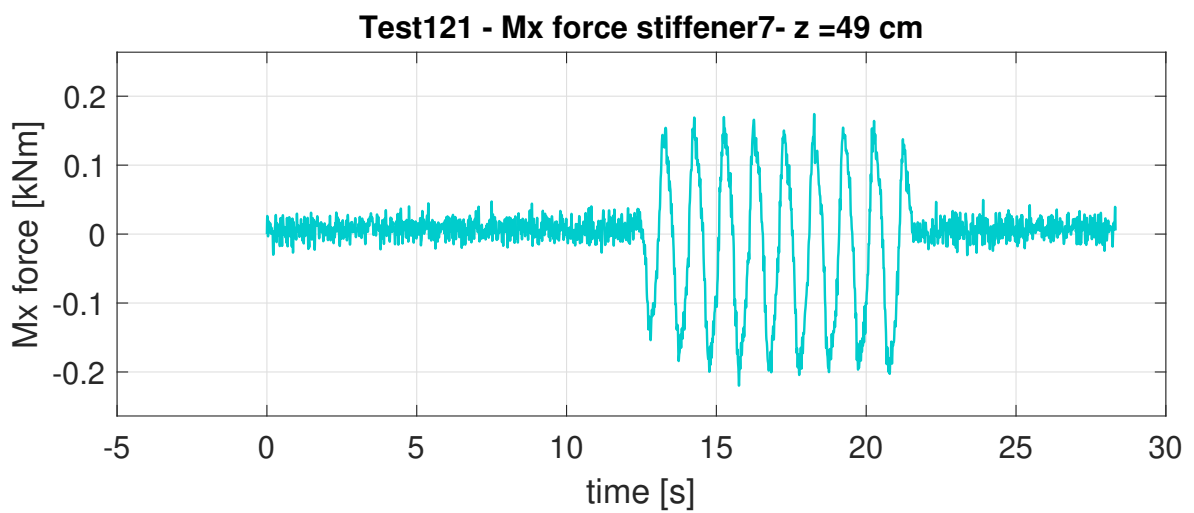
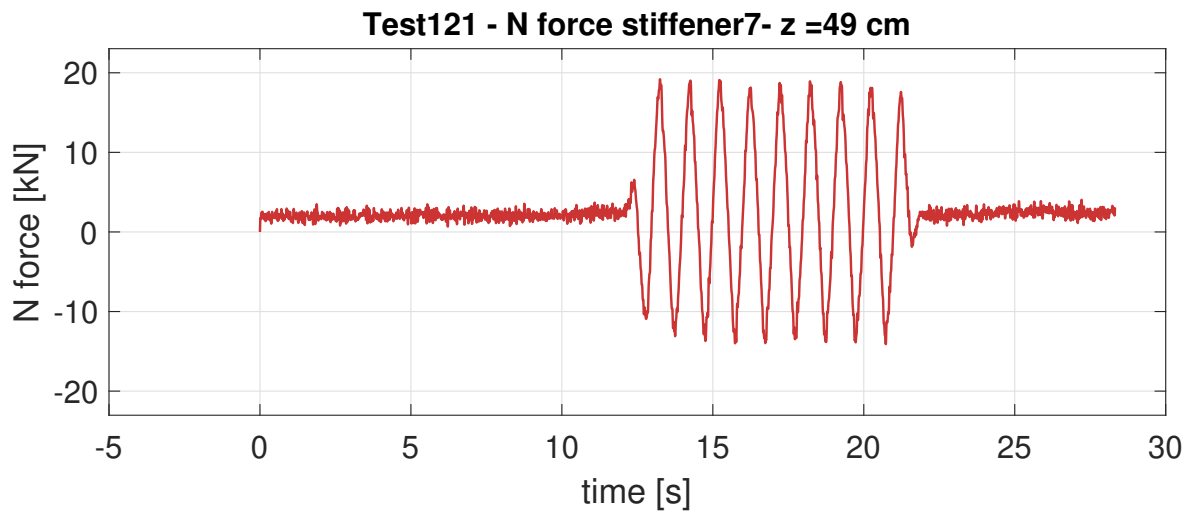

– Montante numero 8

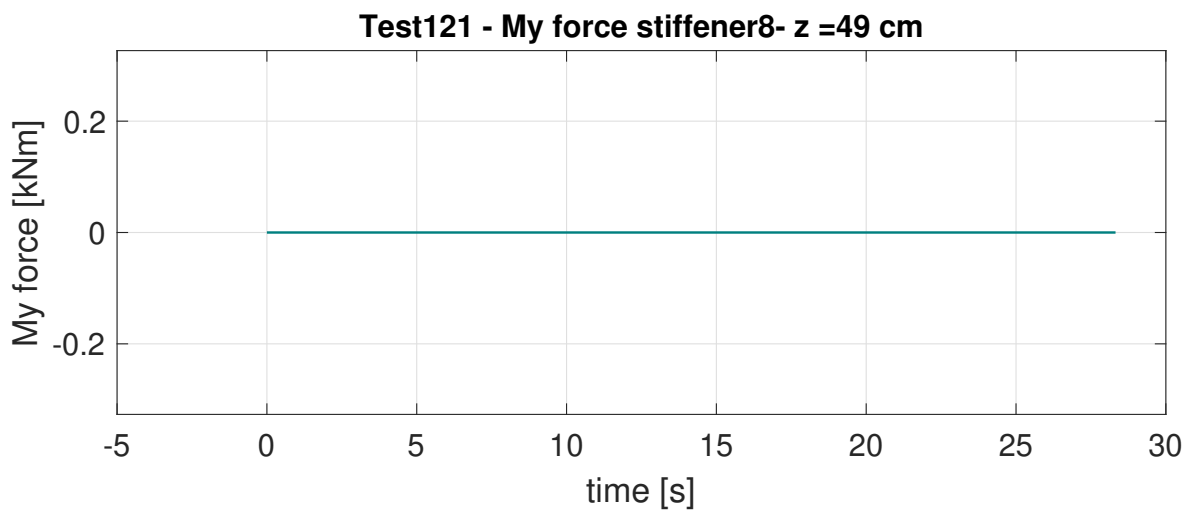
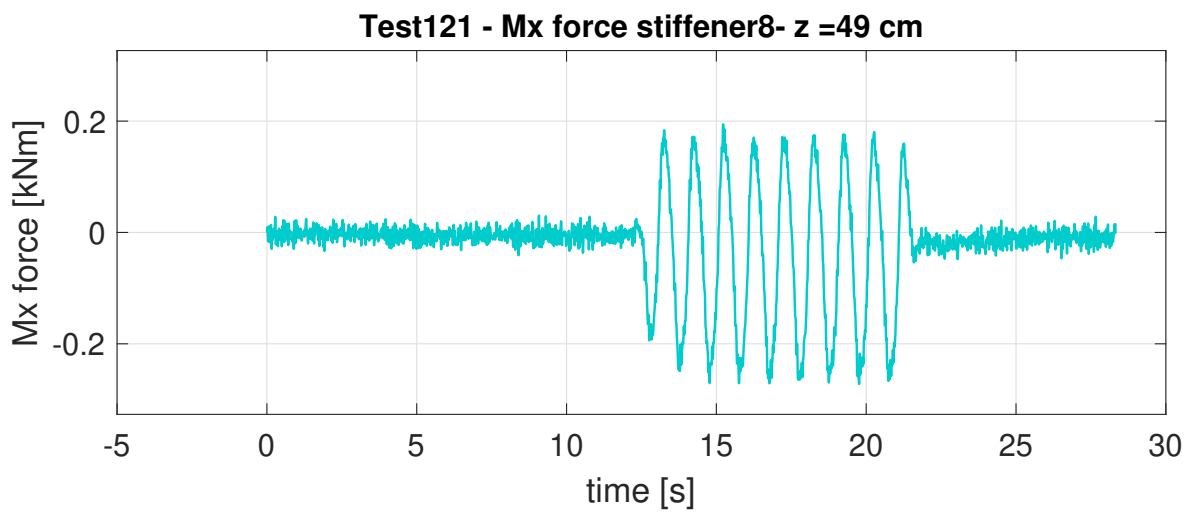
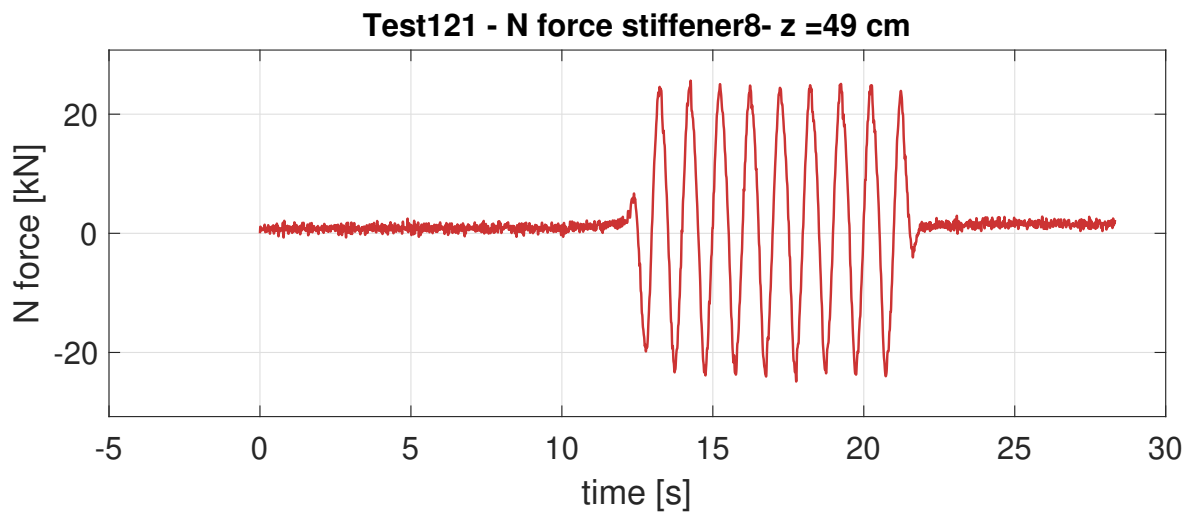

**Quota z = 150 cm**

– Montante numero 4

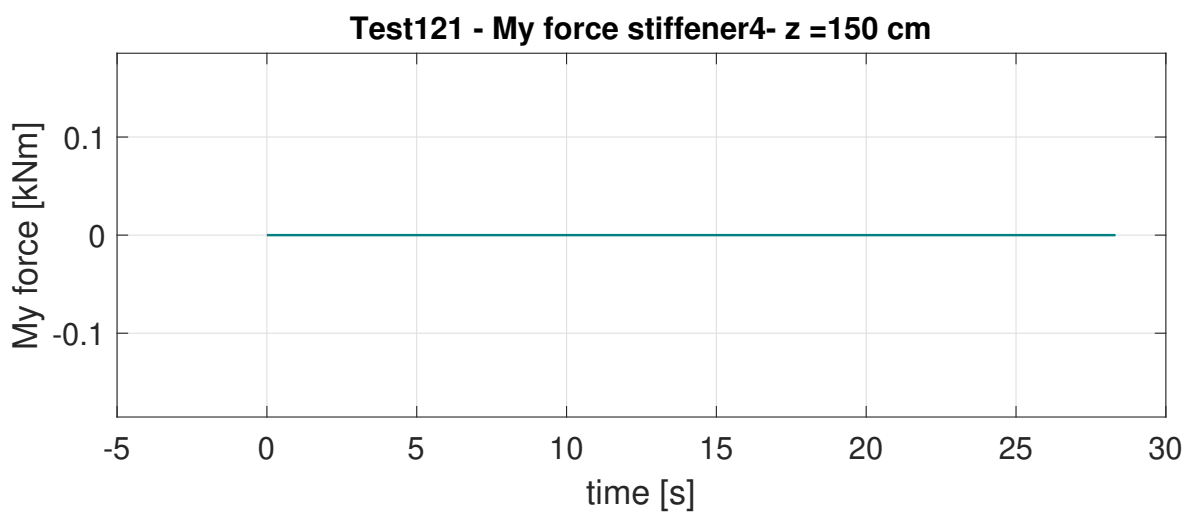
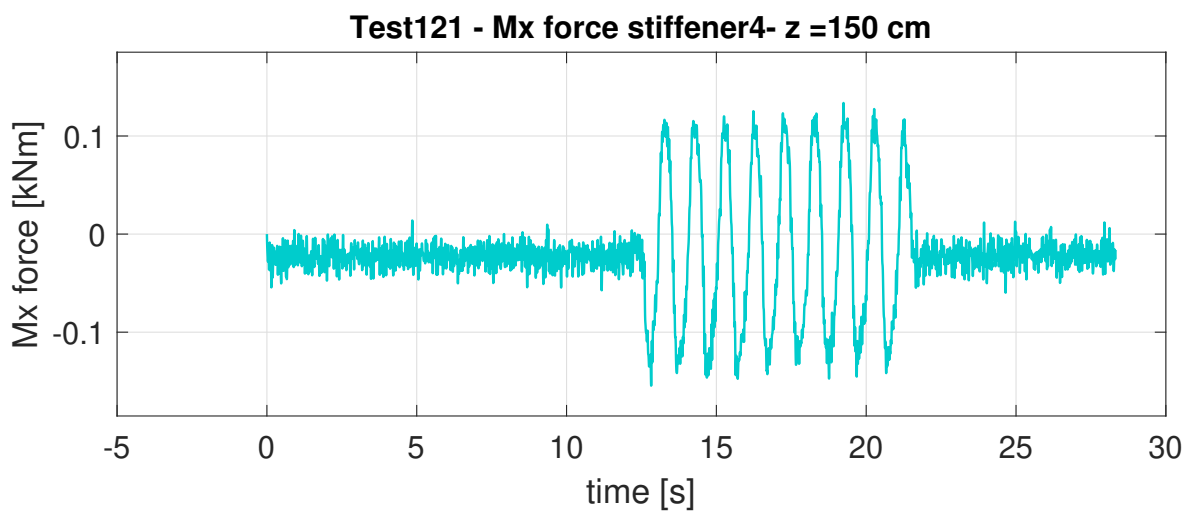
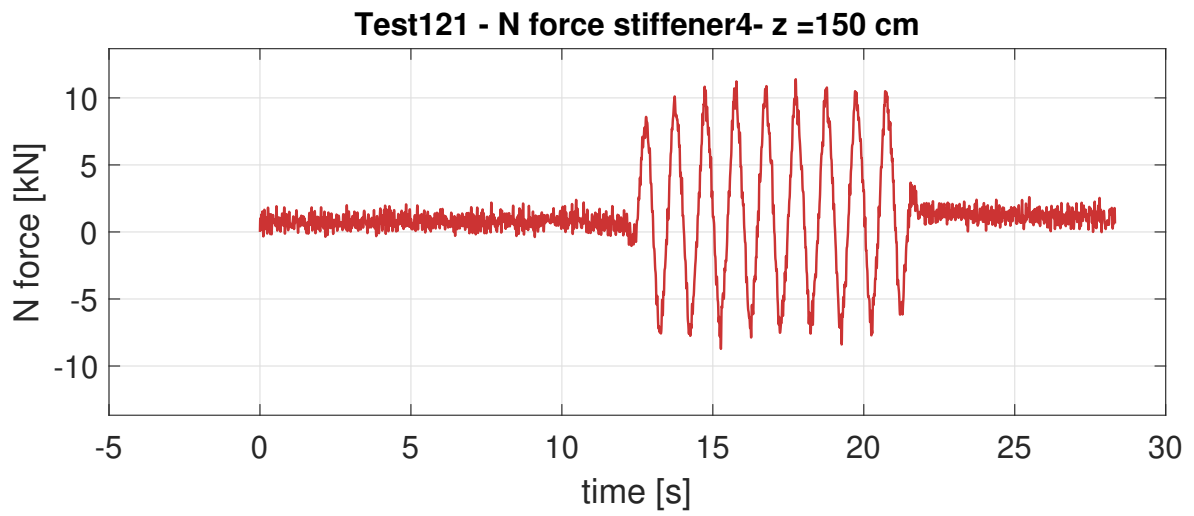



– Montante numero 8

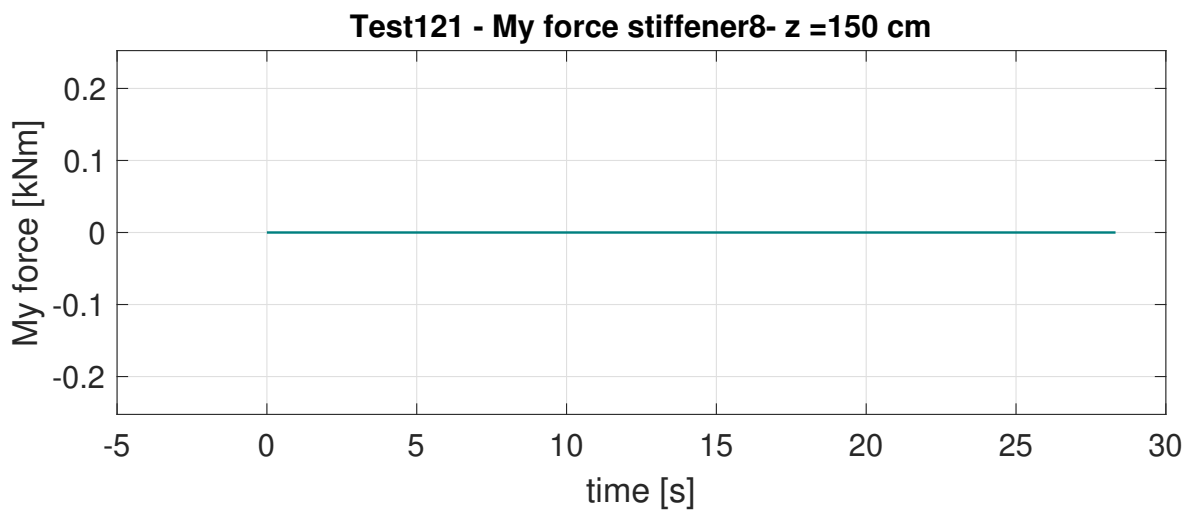
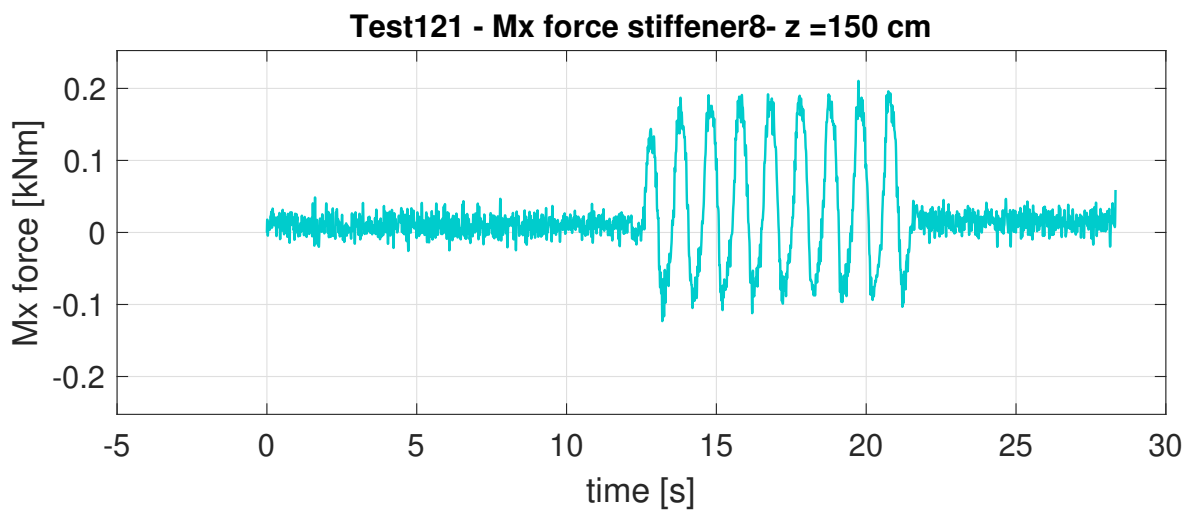
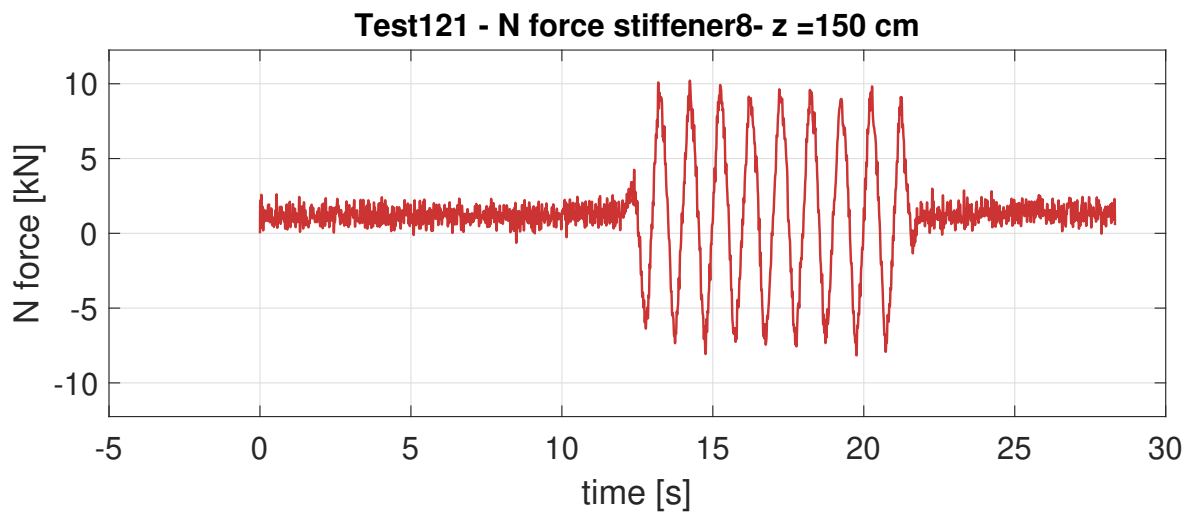

**Quota z = 250 cm**

– Montante numero 8

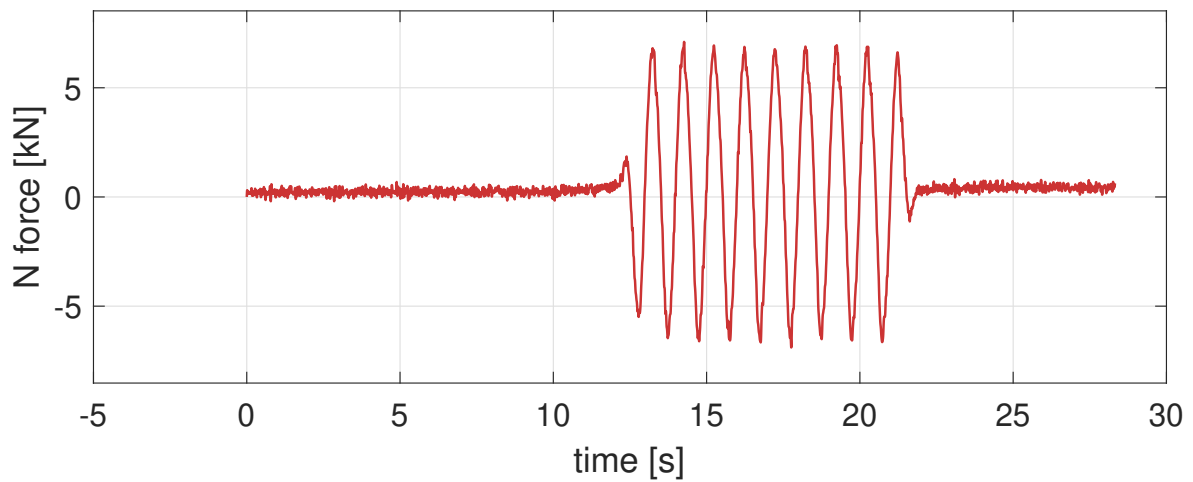
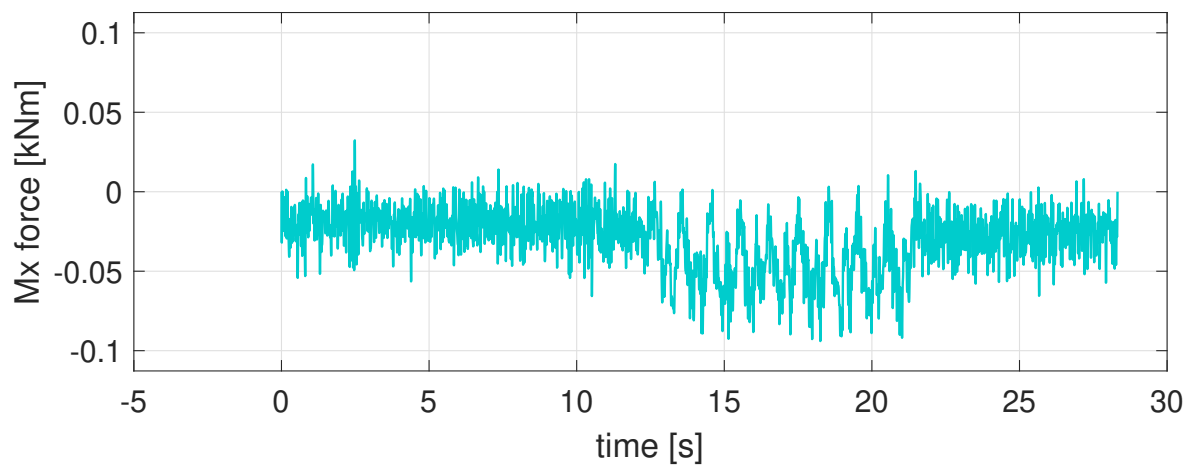
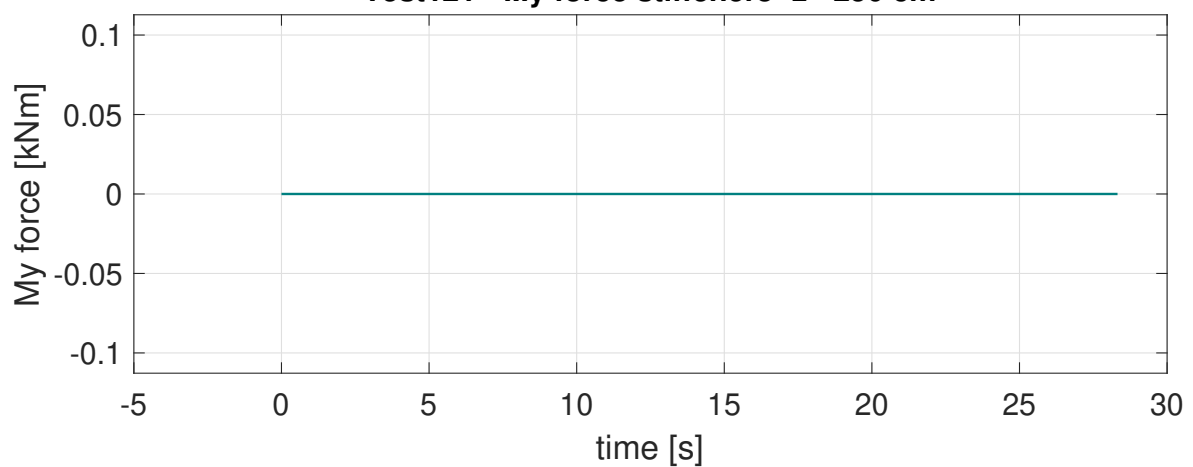
**Test121 - N force stiffener8- z =250 cm****Test121 - Mx force stiffener8- z =250 cm****Test121 - My force stiffener8- z =250 cm**

- Terremoto A1 0.1 g

**Quota z = 42 cm**

- Montante numero 4

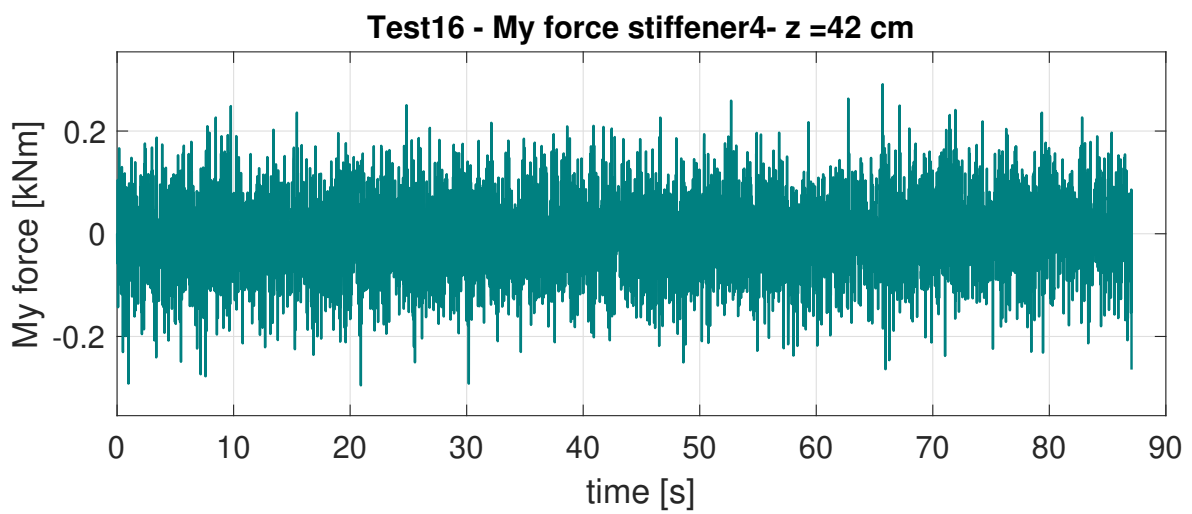
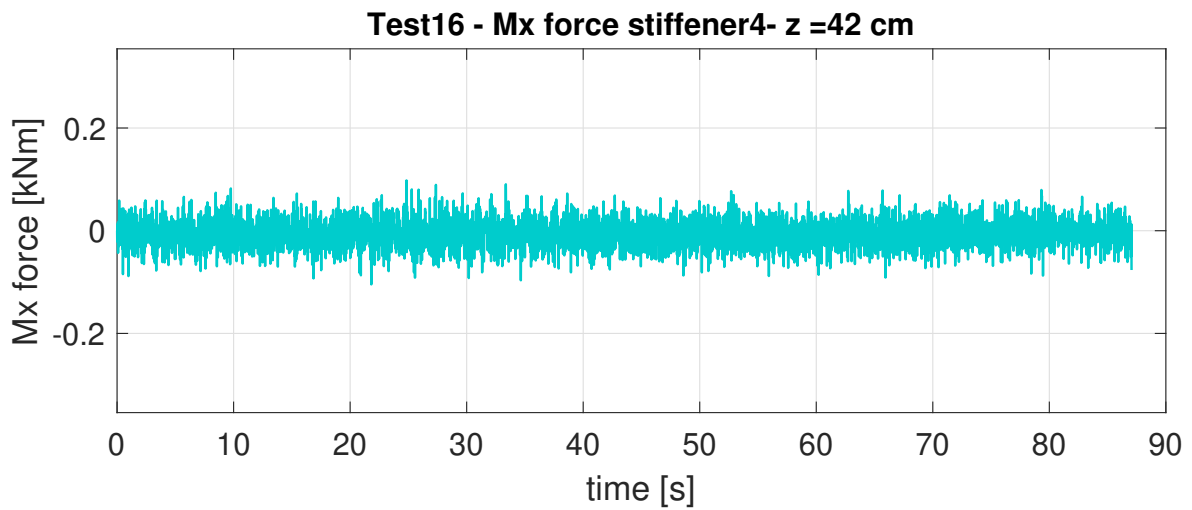
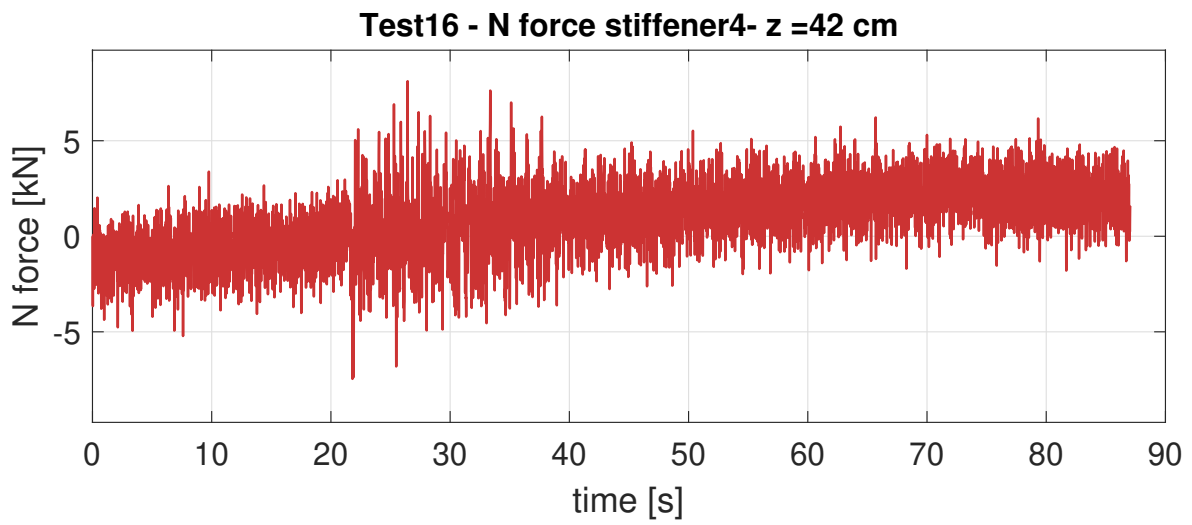

- Montante numero 5

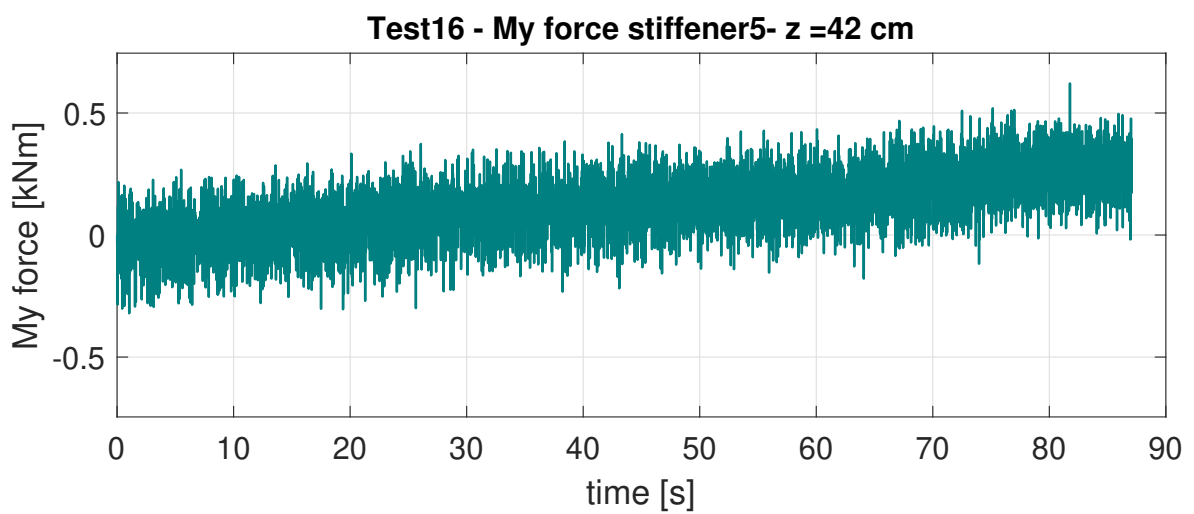
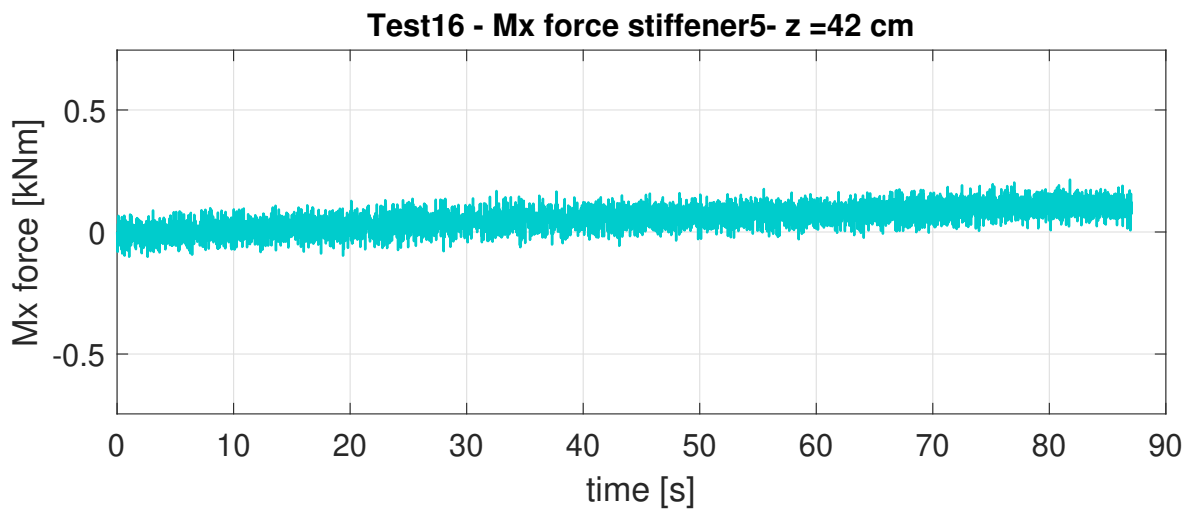
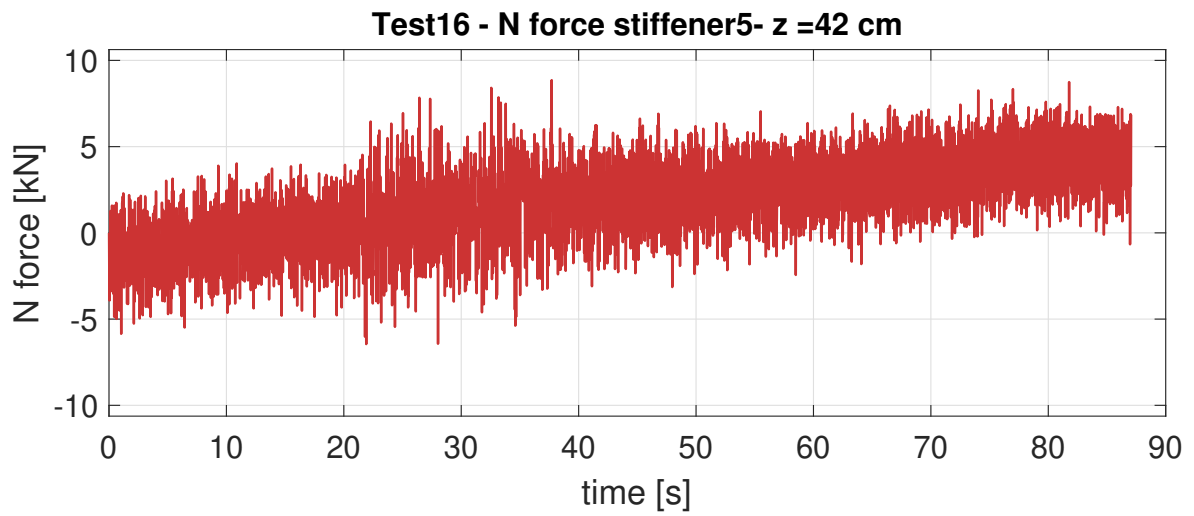

- Montante numero 6

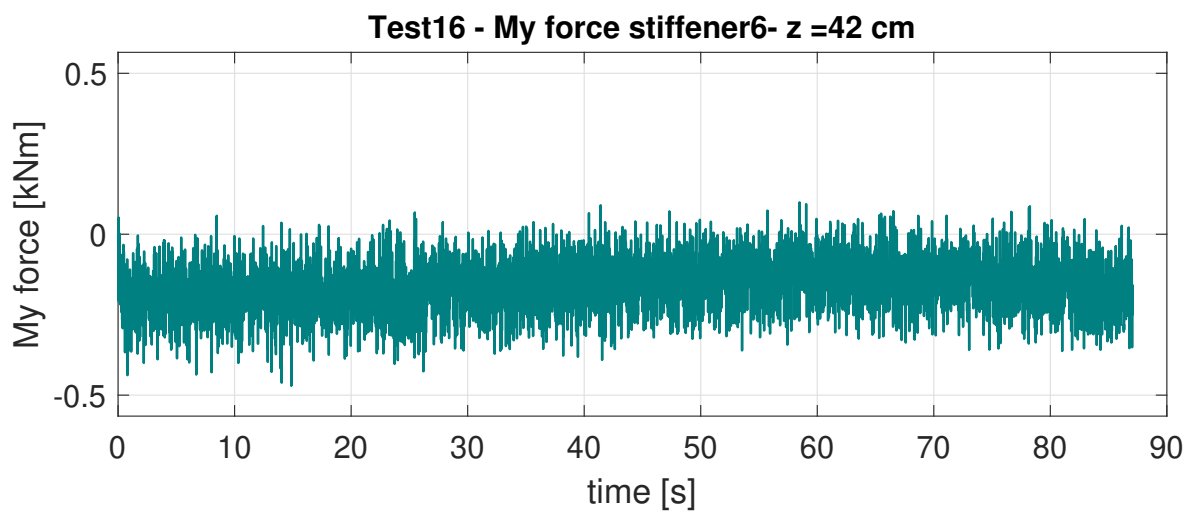
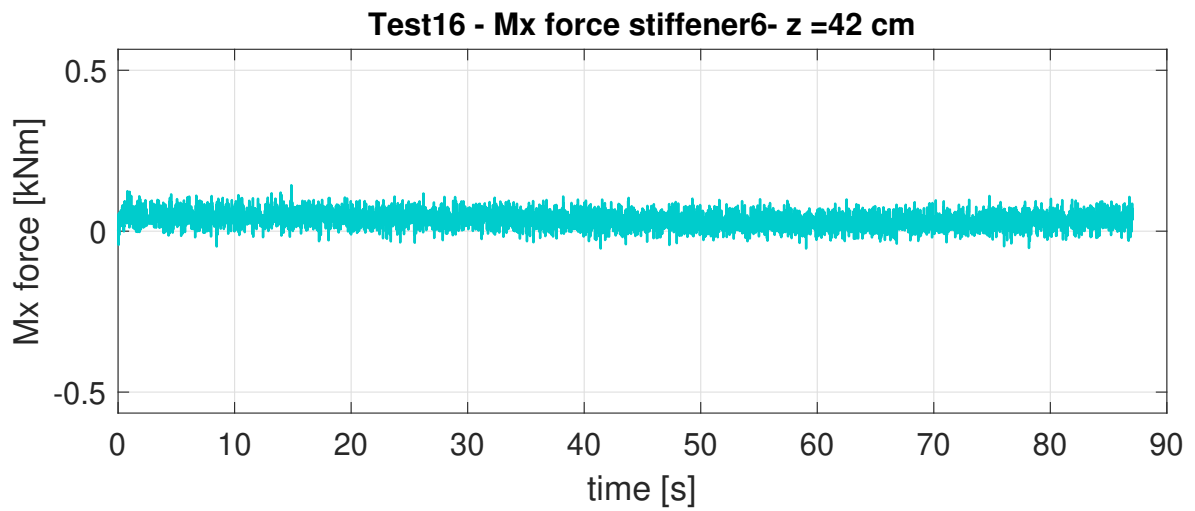
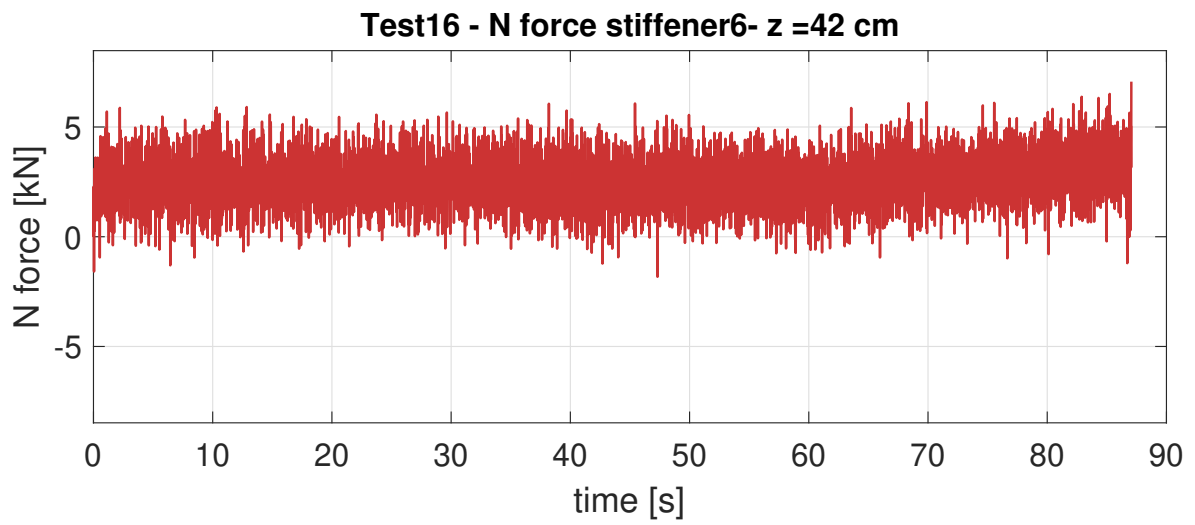

- Montante numero 7

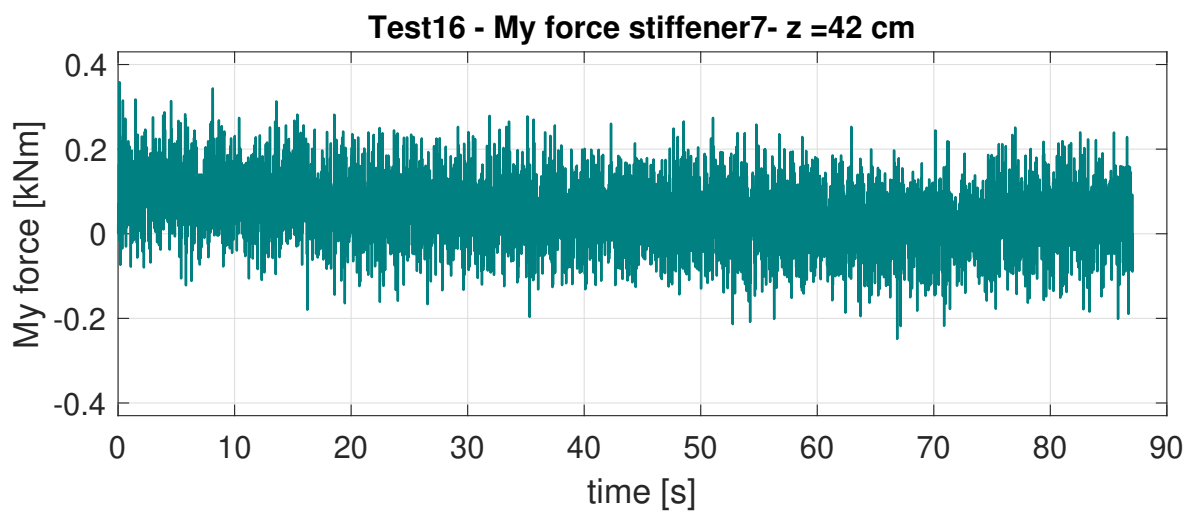
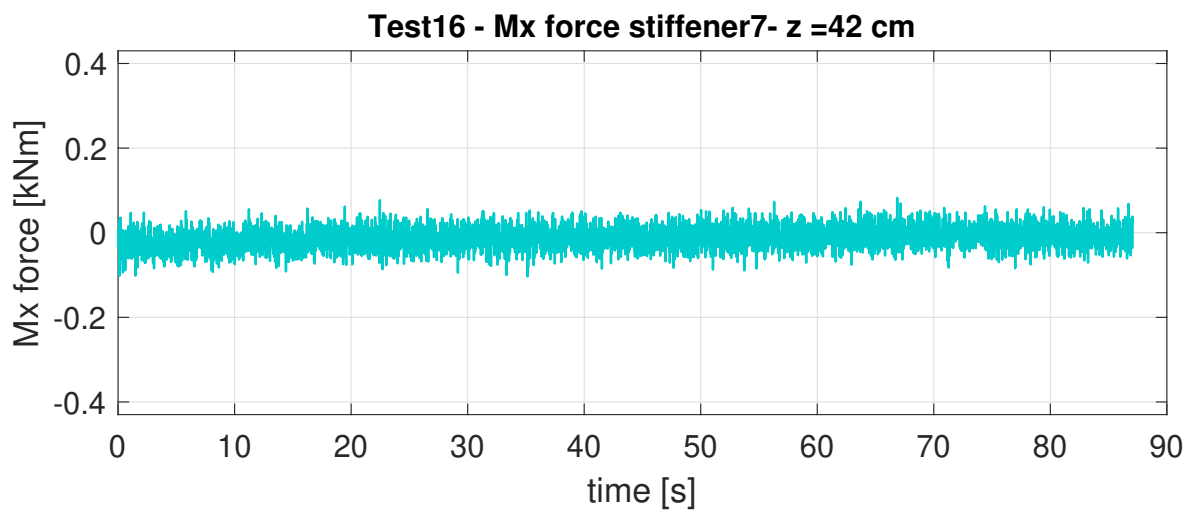
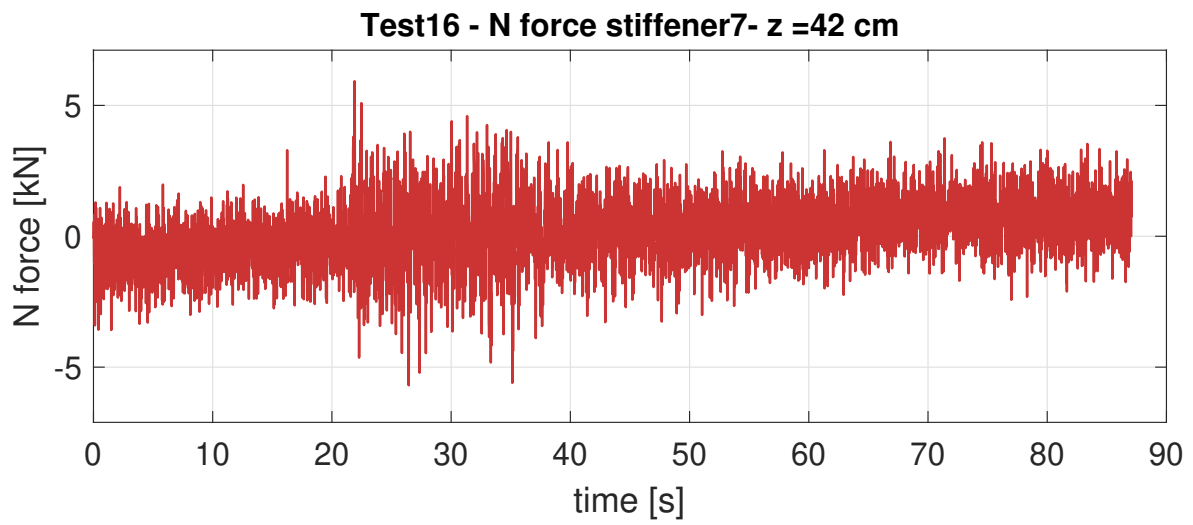

– Montante numero 8

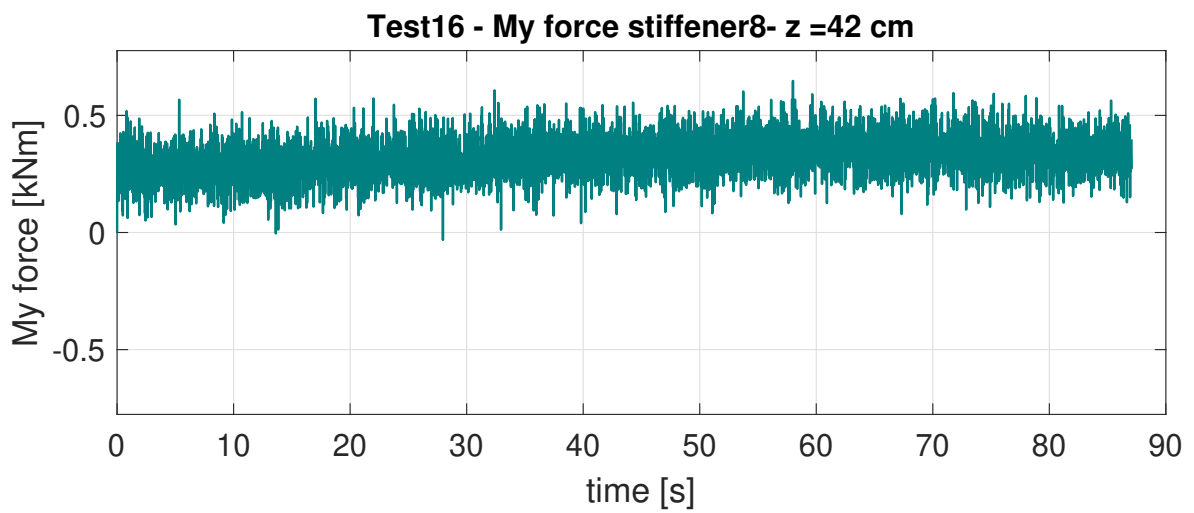
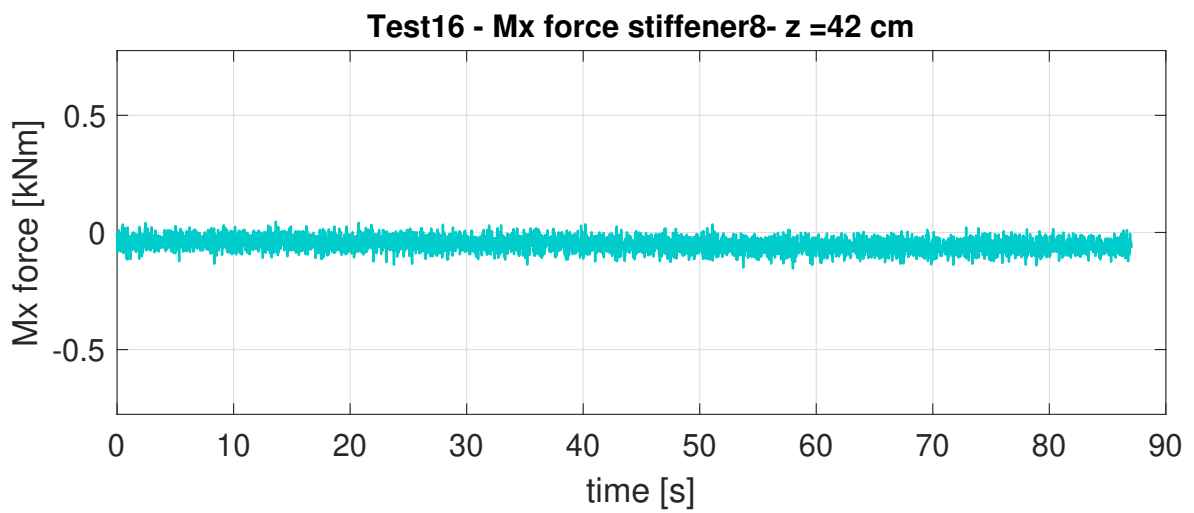
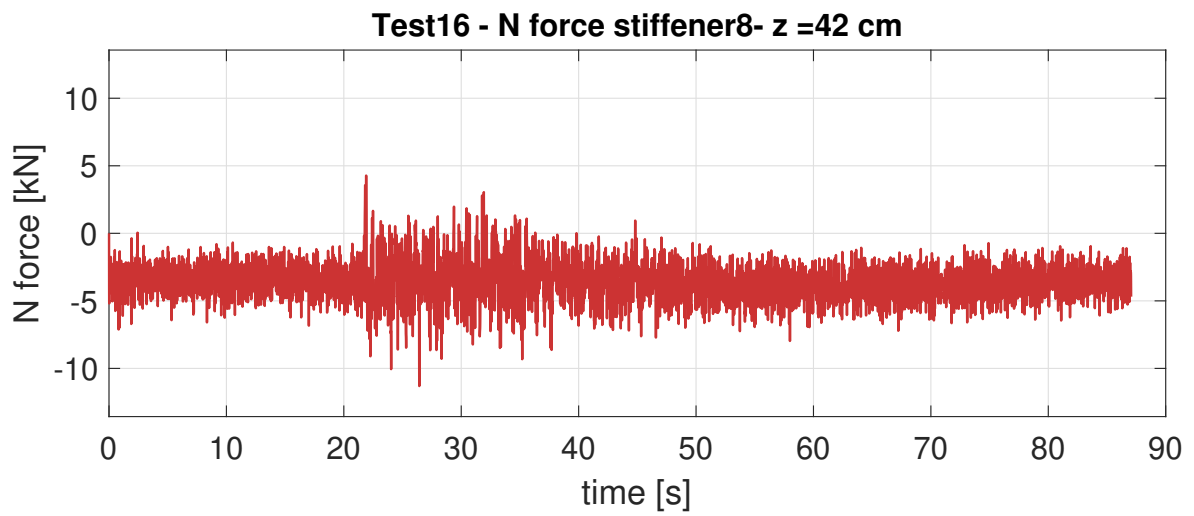

**Quota z = 49 cm**

– Montante numero 7

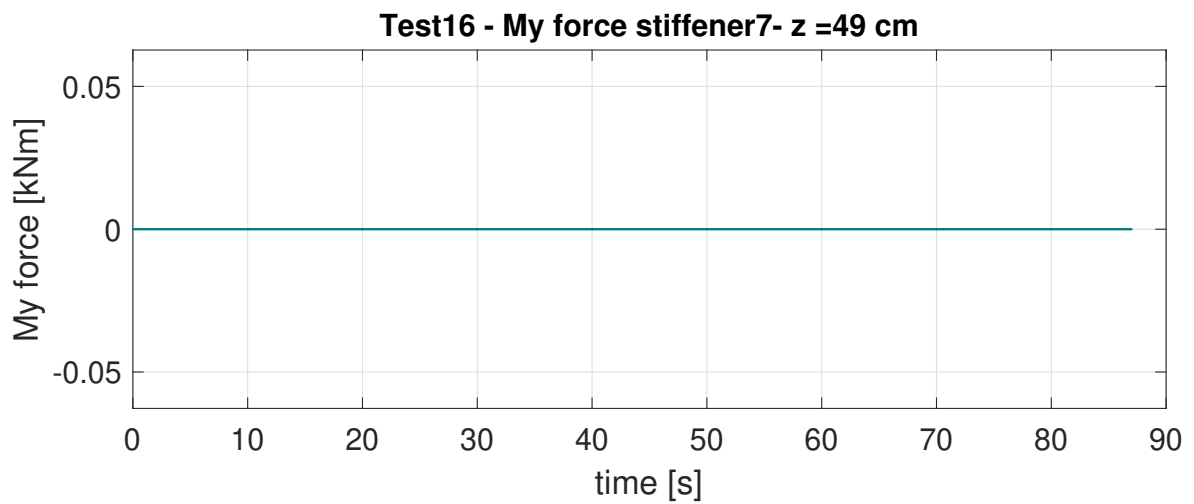
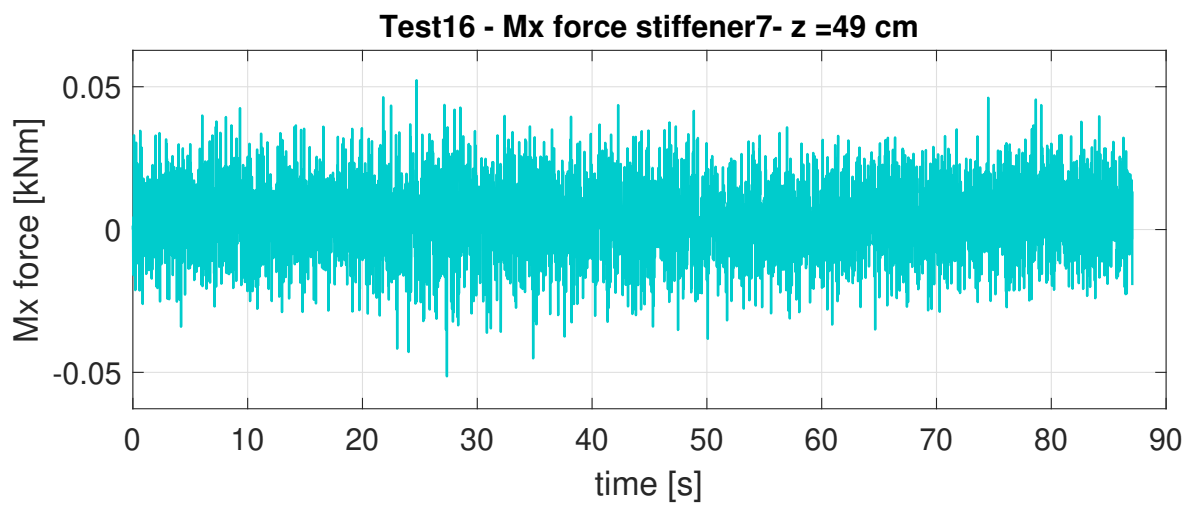
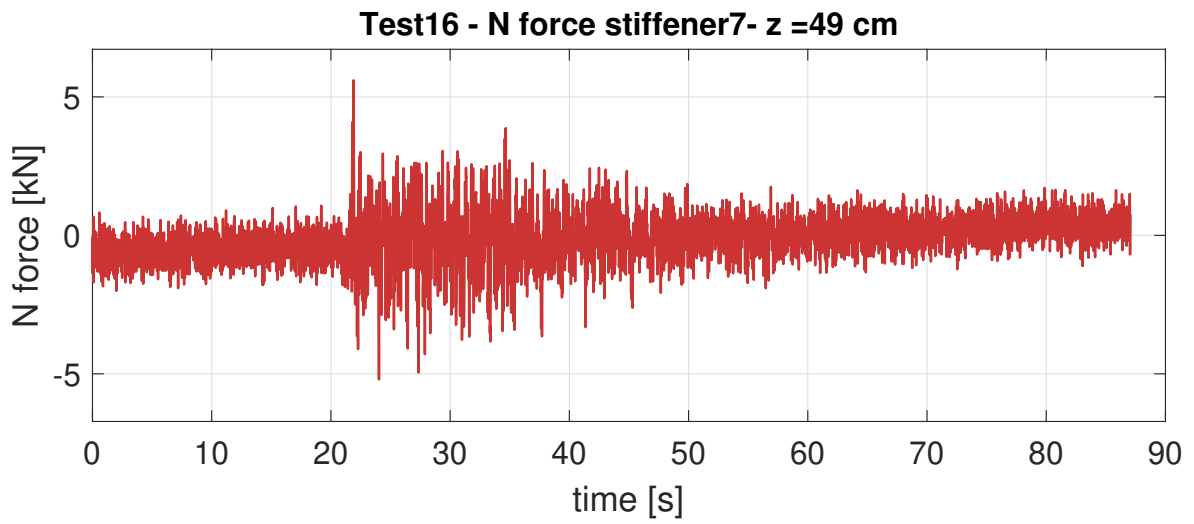



– Montante numero 8

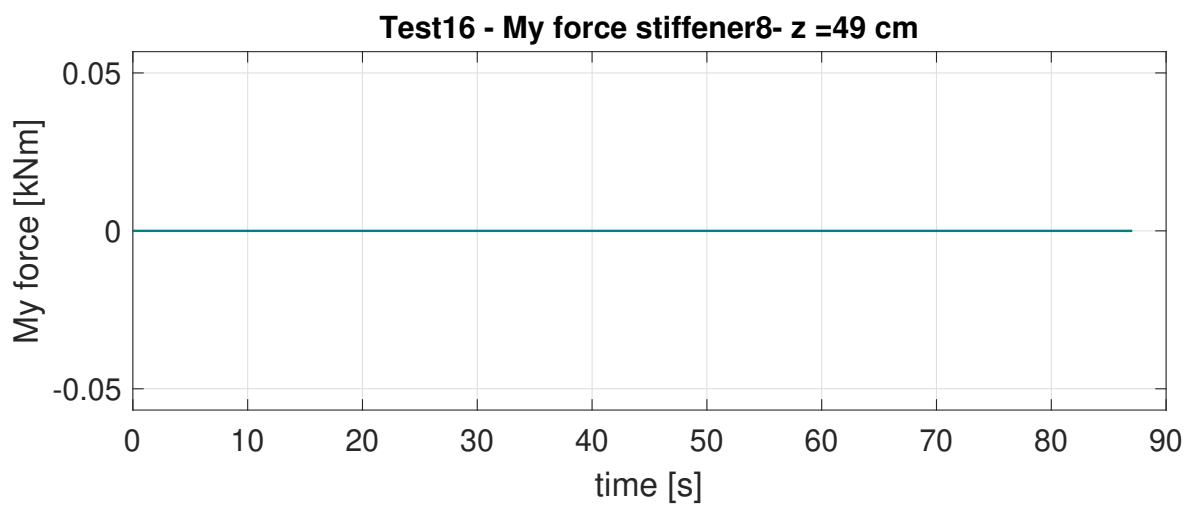
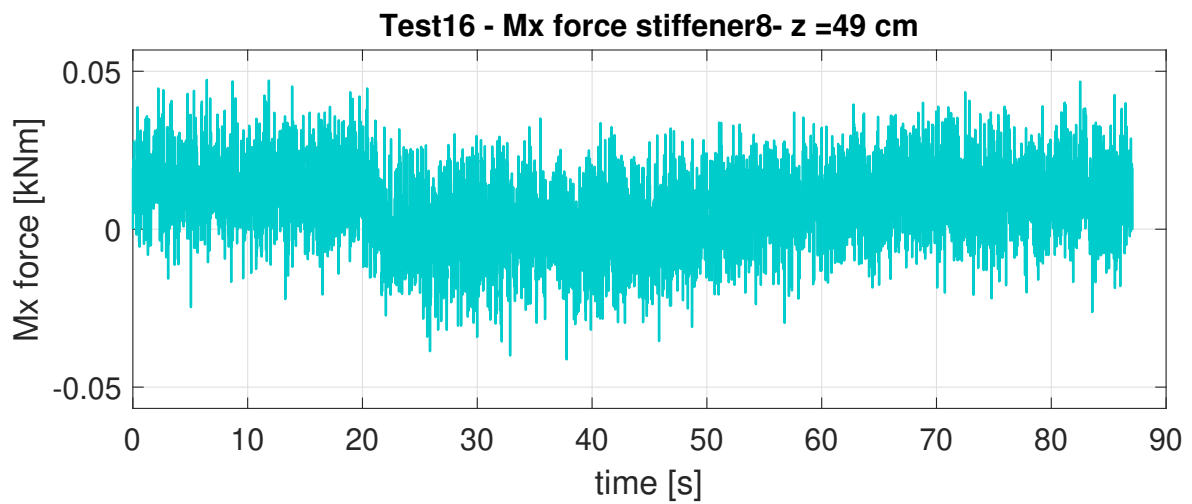
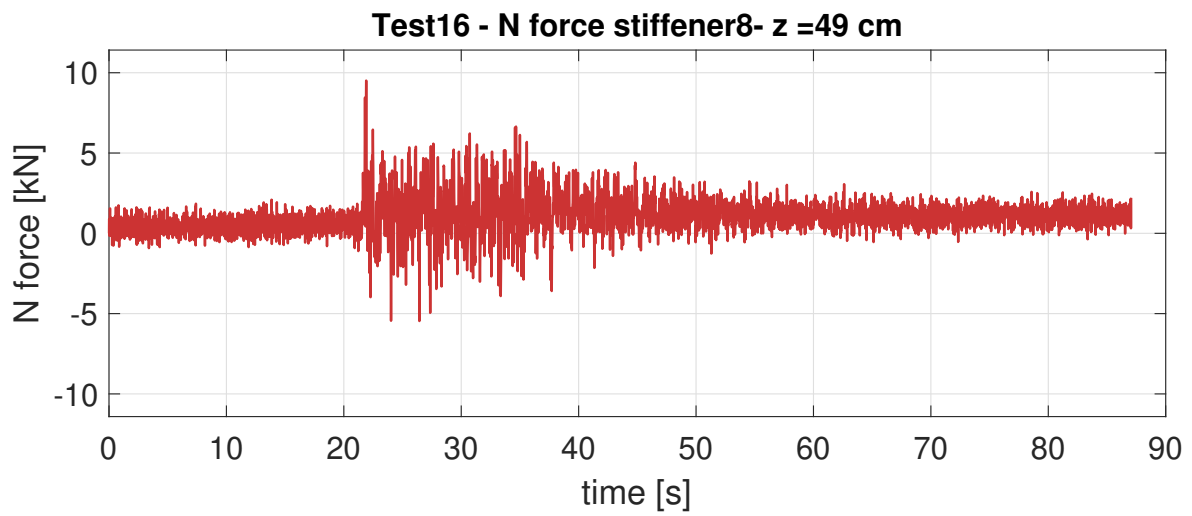

**Quota z = 150 cm**

– Montante numero 4

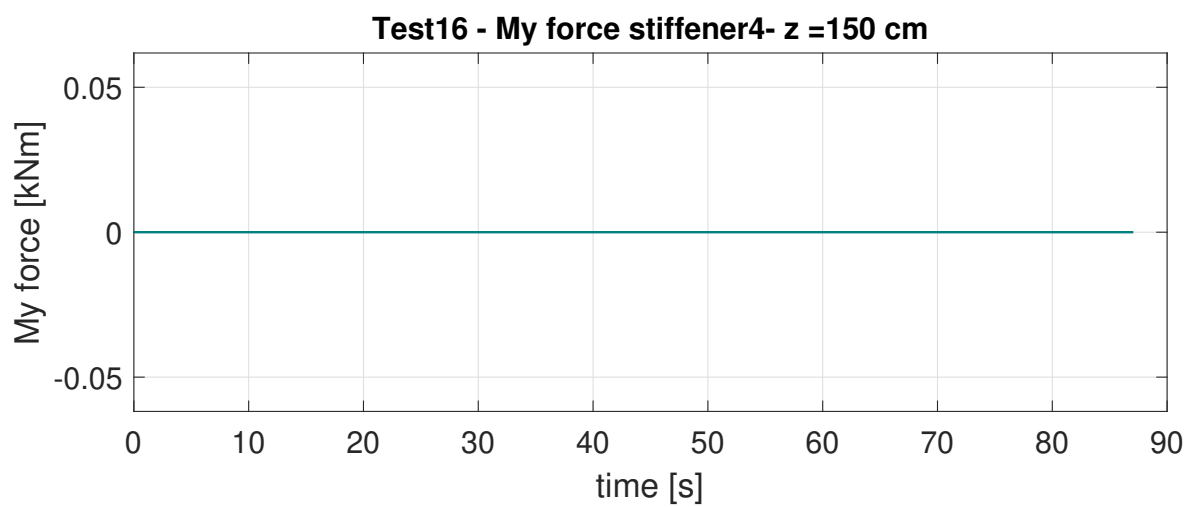
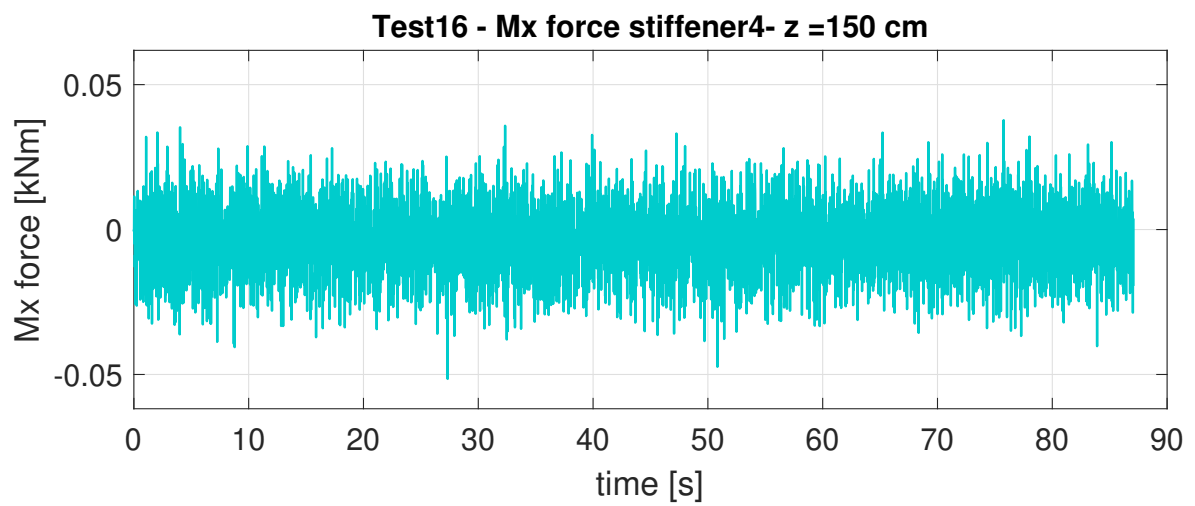
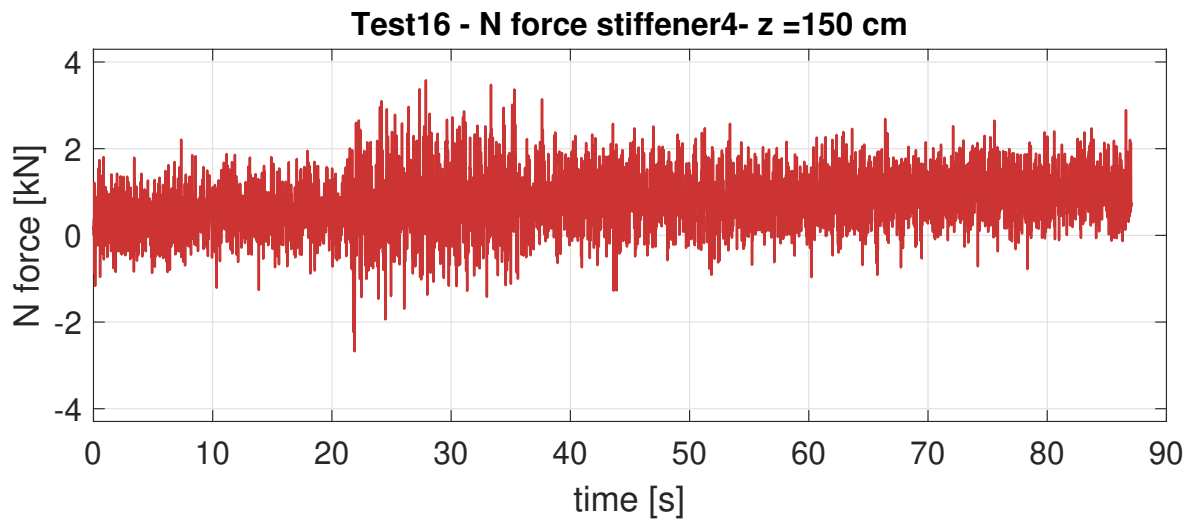

- Montante numero 8

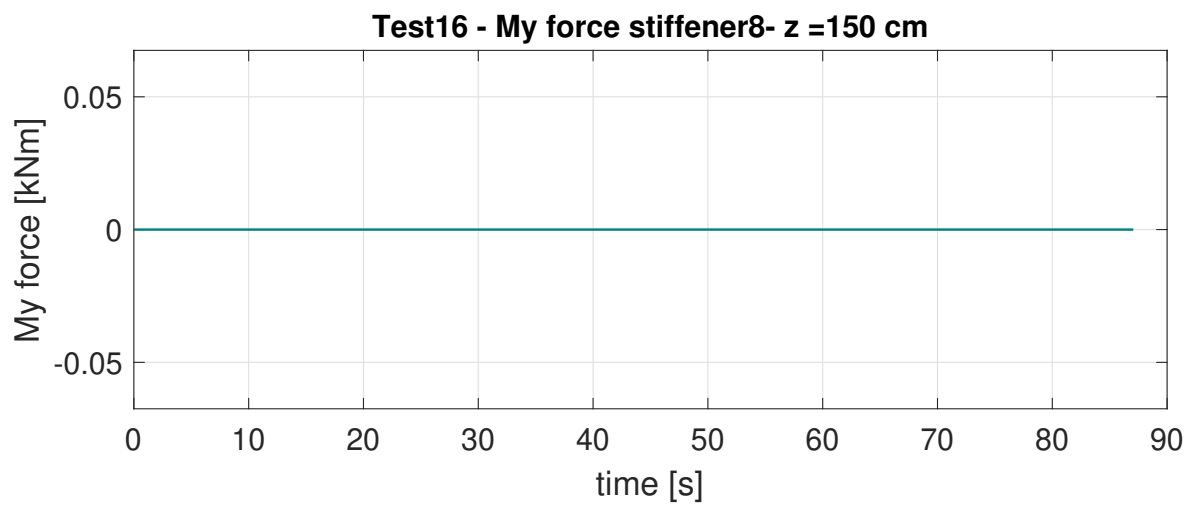
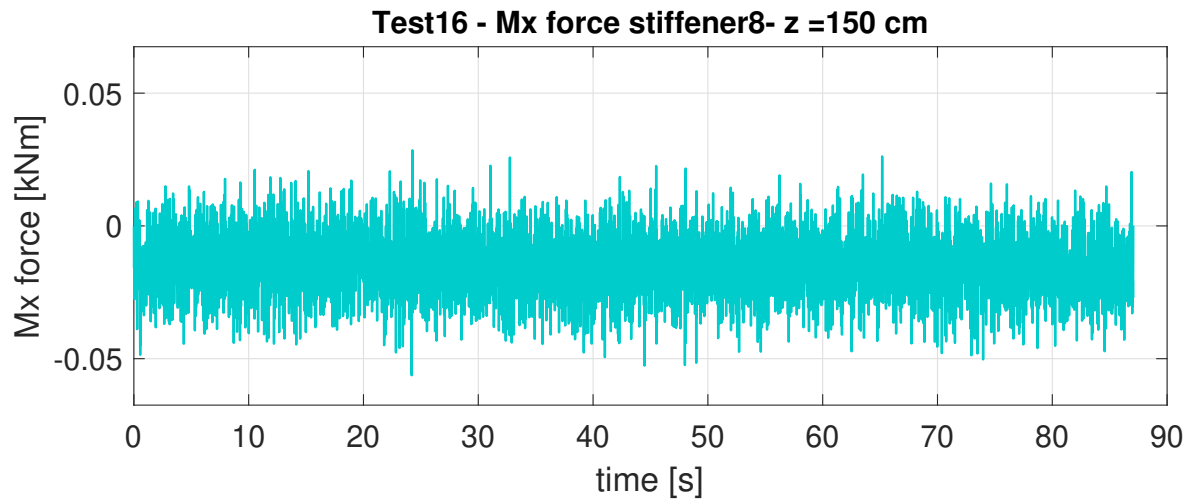
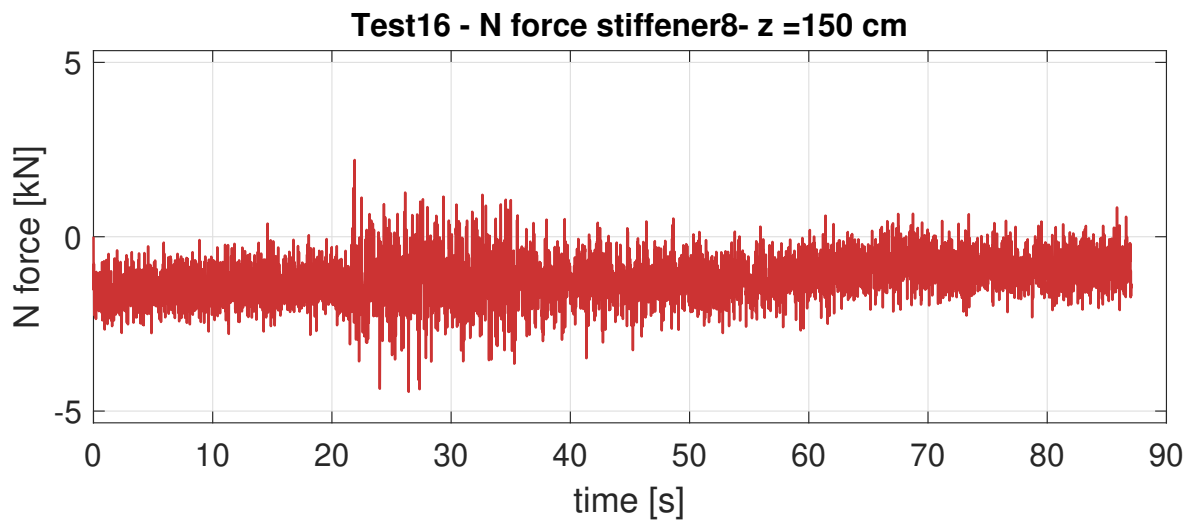

**Quota z = 250 cm**

– Montante numero 8

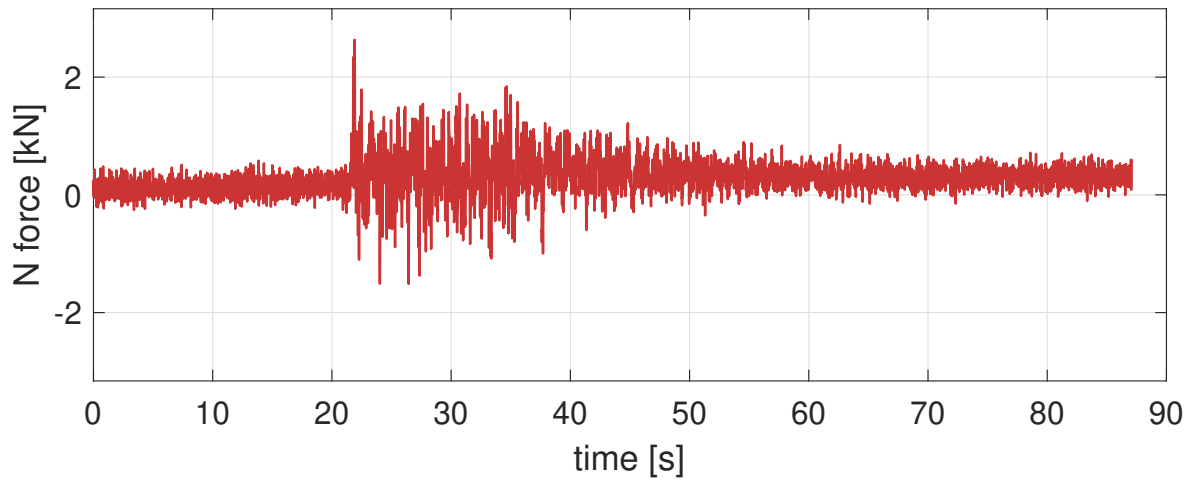
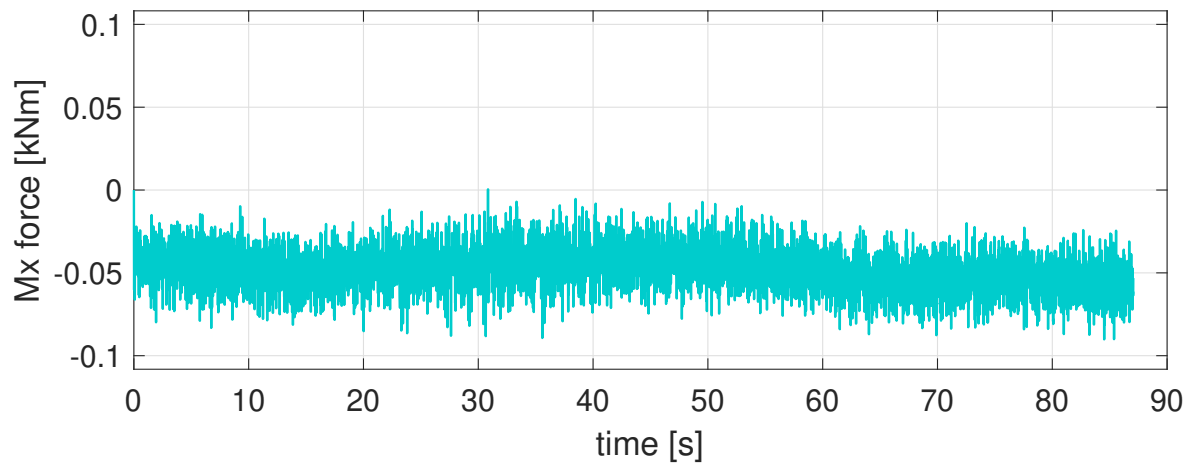
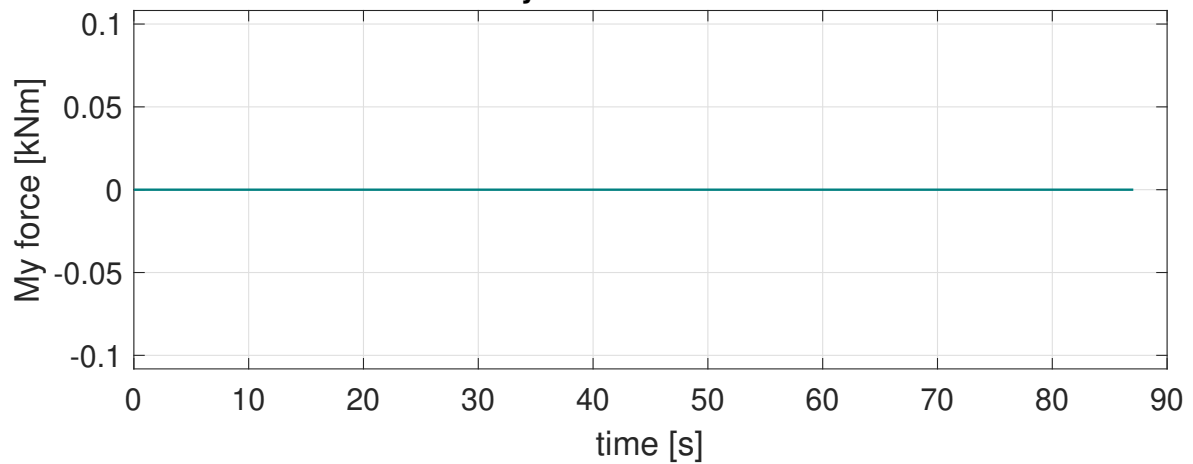
**Test16 - N force stiffener8- z =250 cm****Test16 - Mx force stiffener8- z =250 cm****Test16 - My force stiffener8- z =250 cm**

- Terremoto A1 0.3 g

Quota z = 42 cm

– Montante numero 4

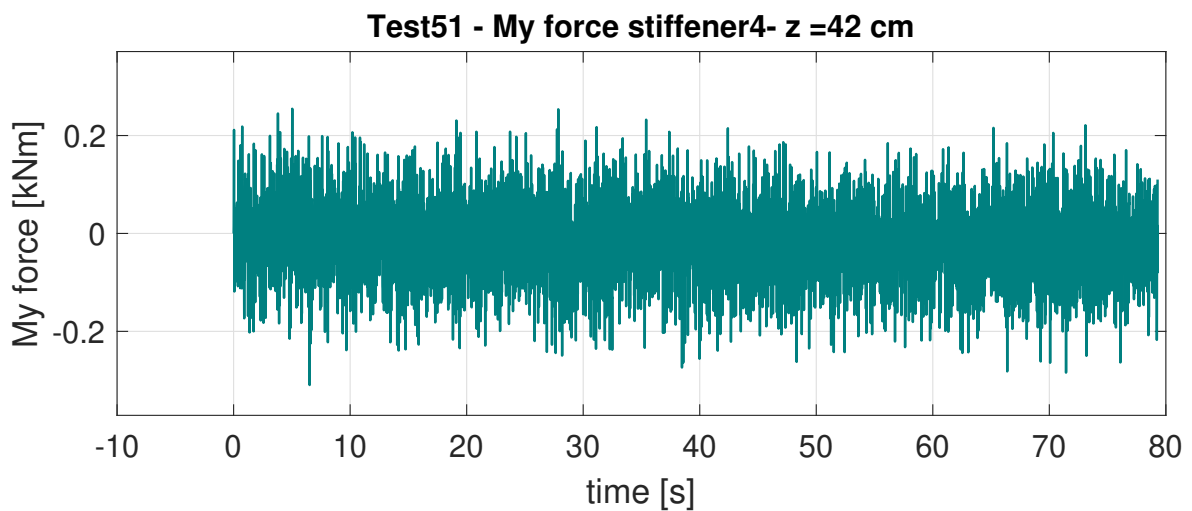
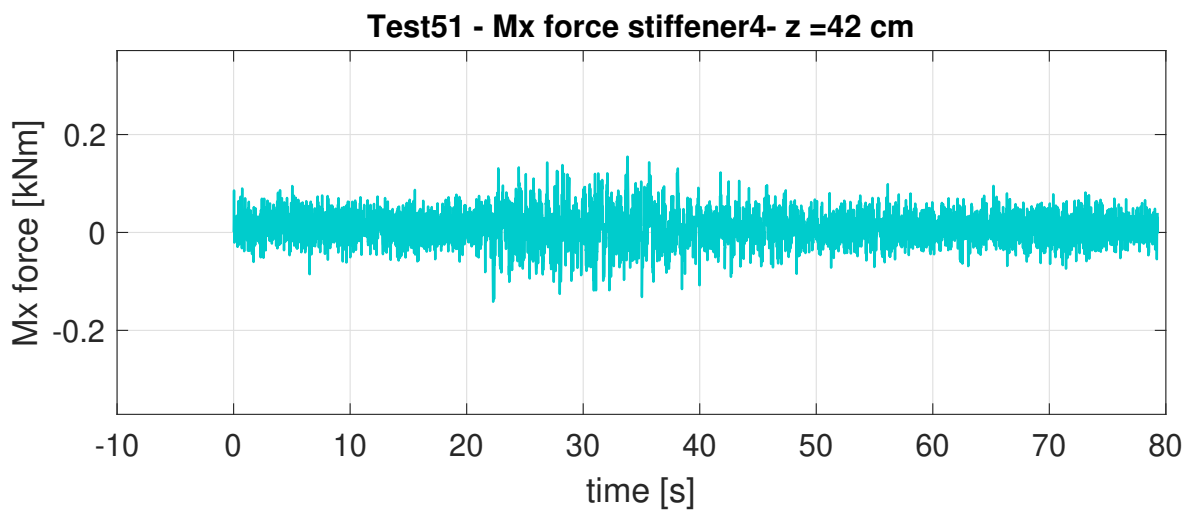
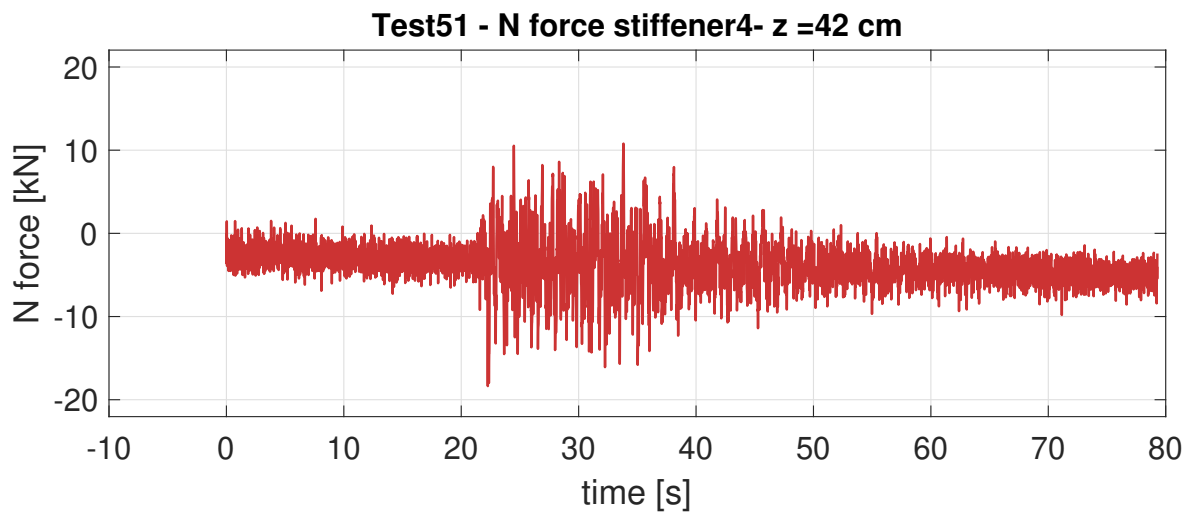

- Montante numero 5

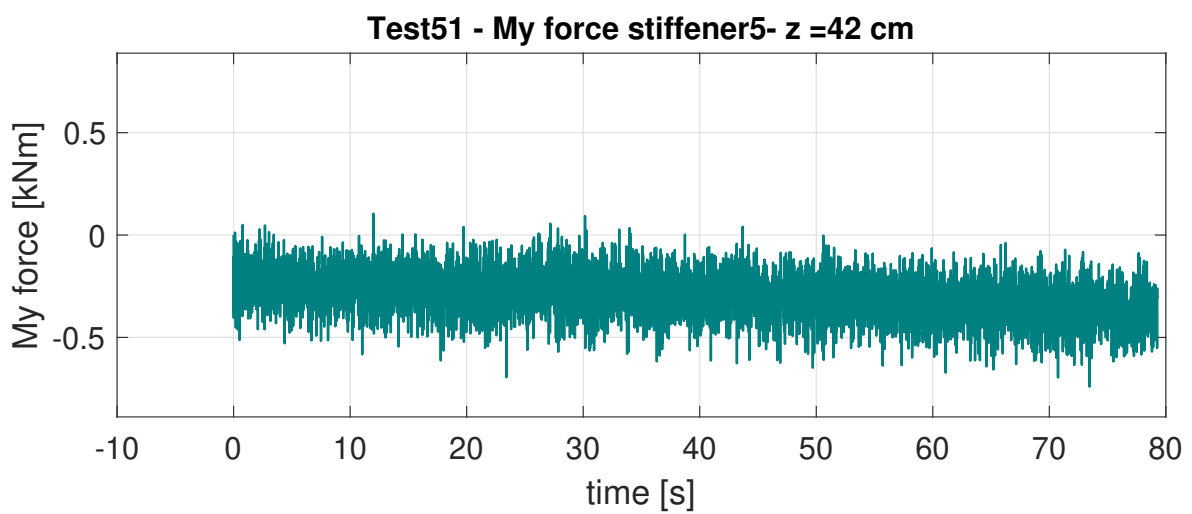
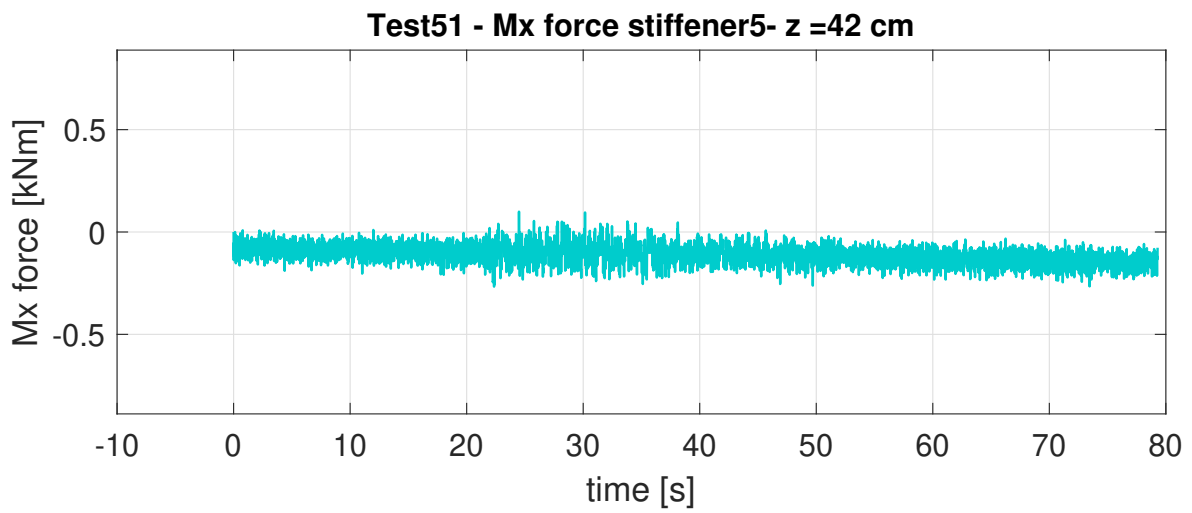
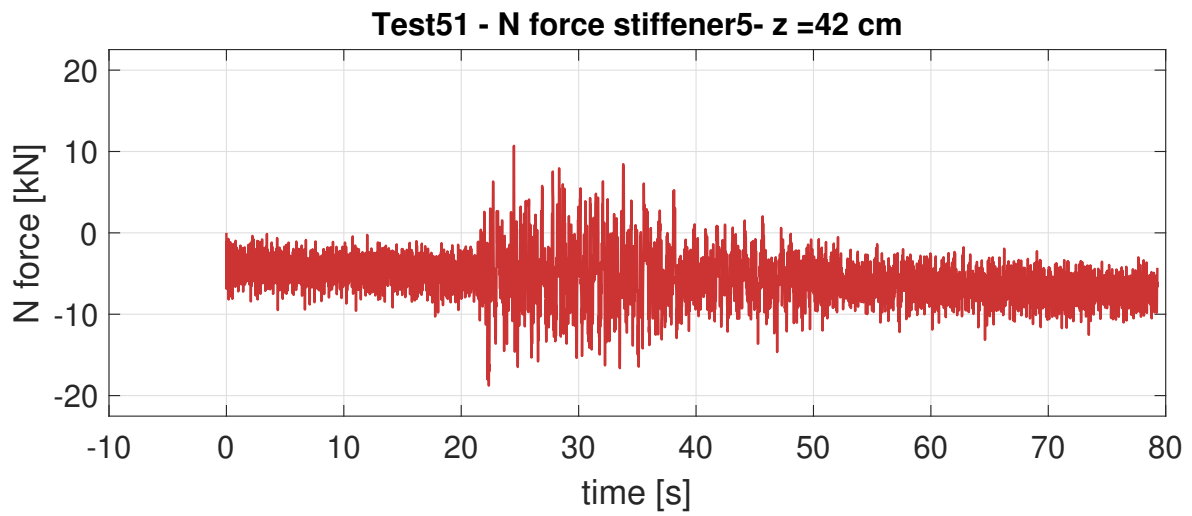

– Montante numero 6

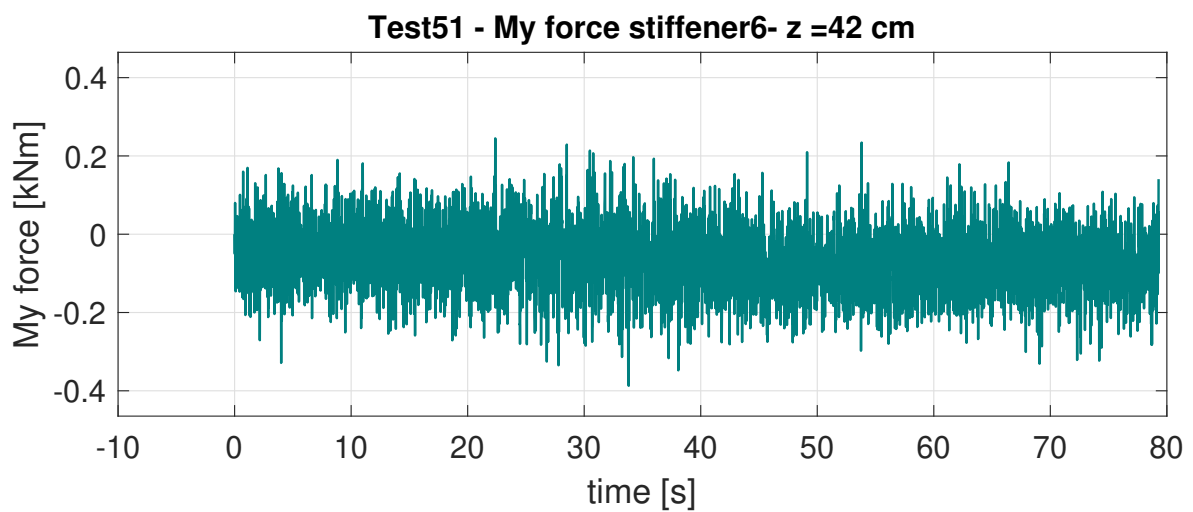
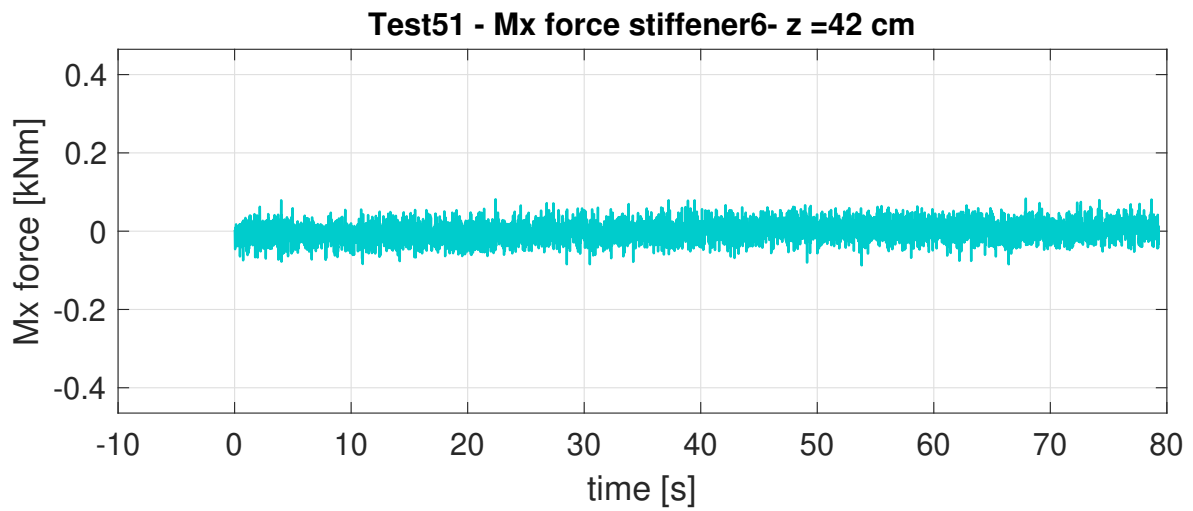
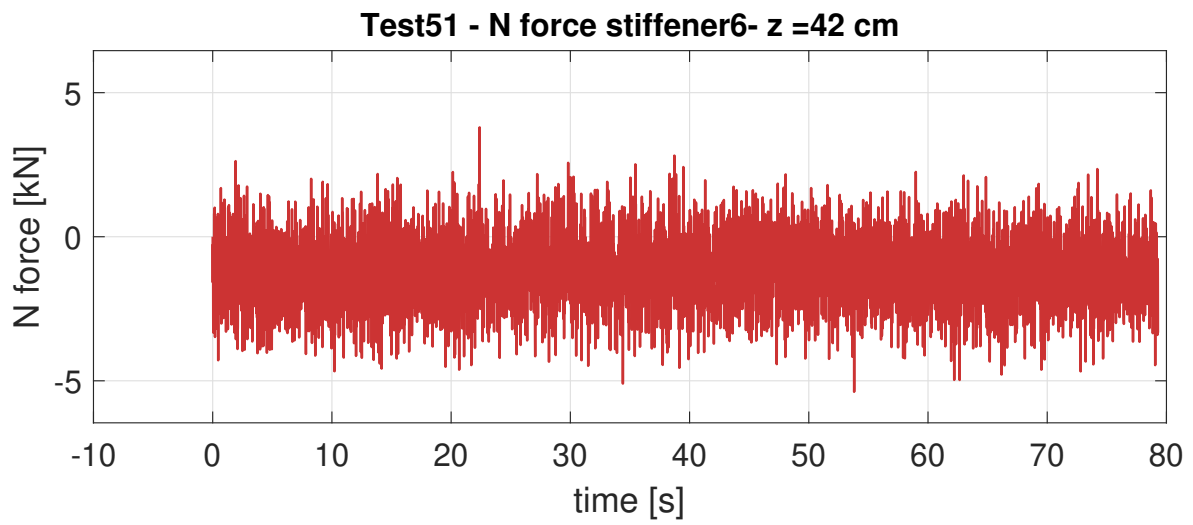

- Montante numero 7

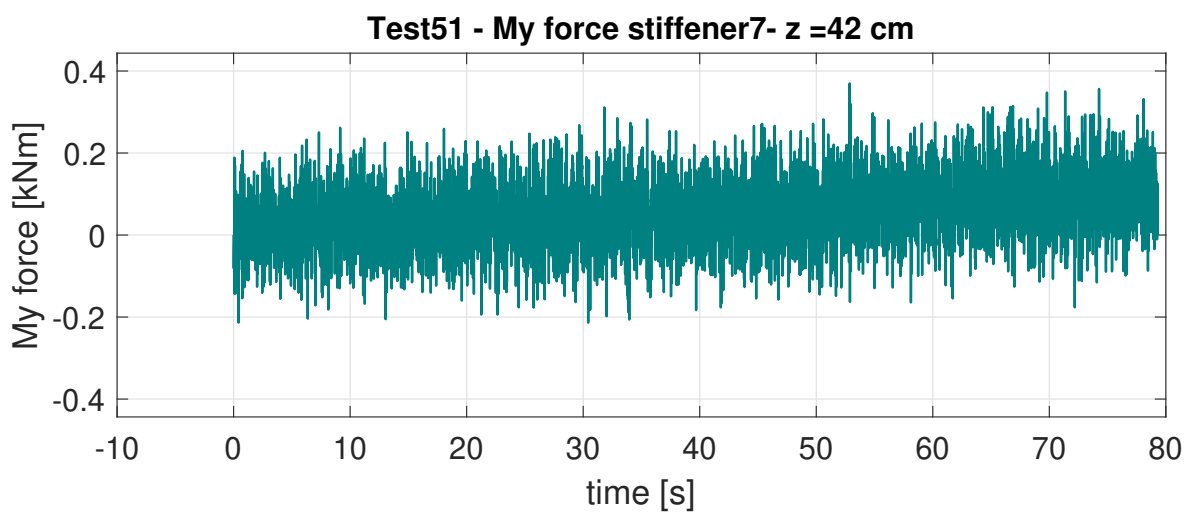
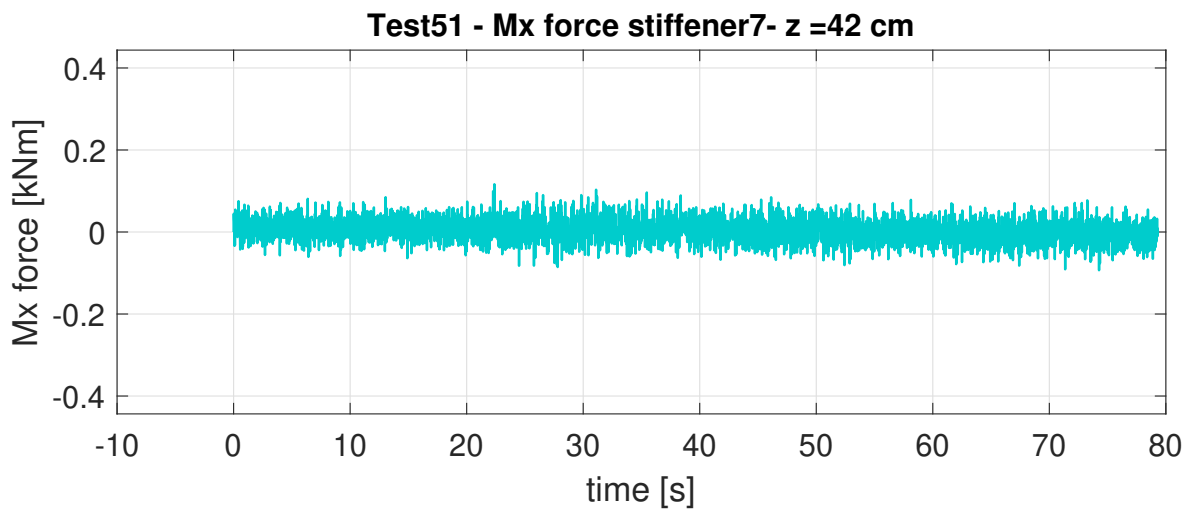
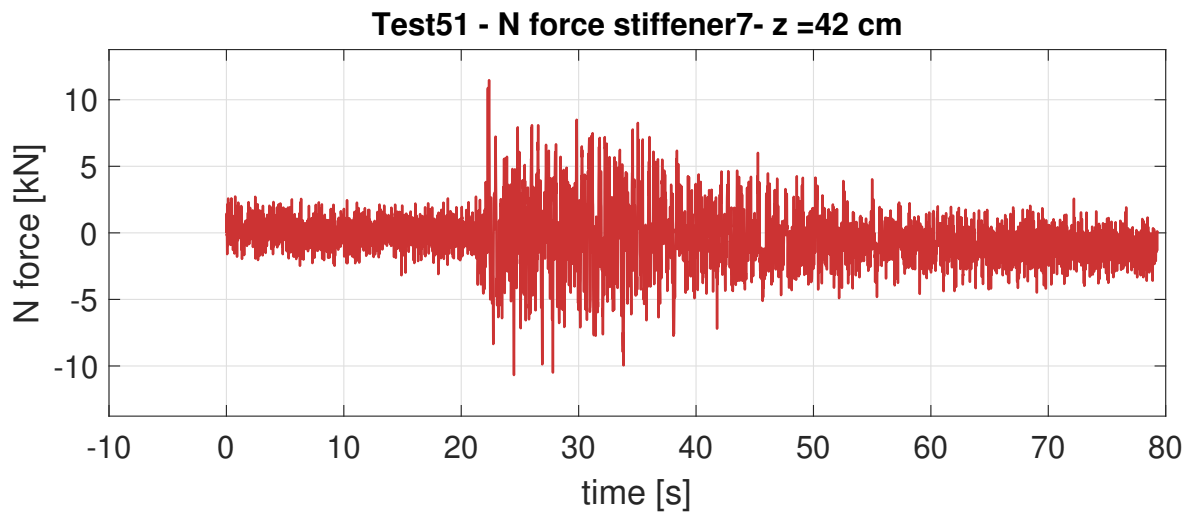



– Montante numero 8

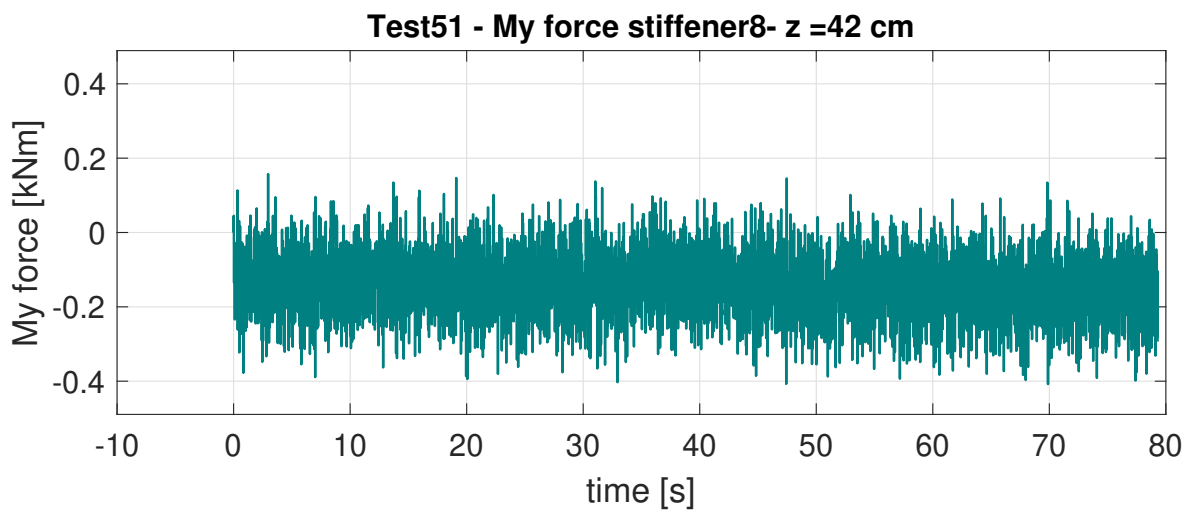
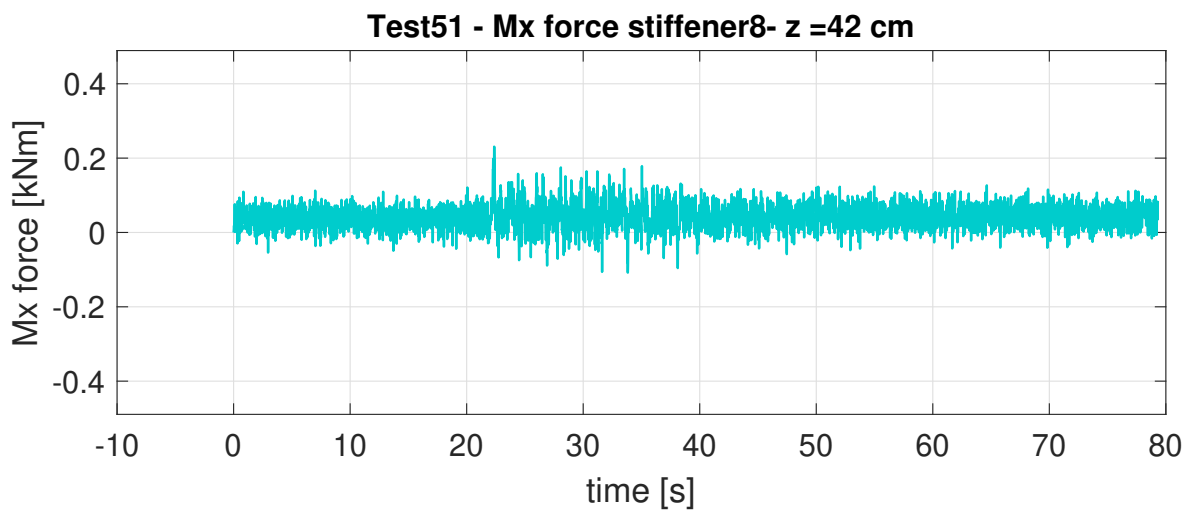
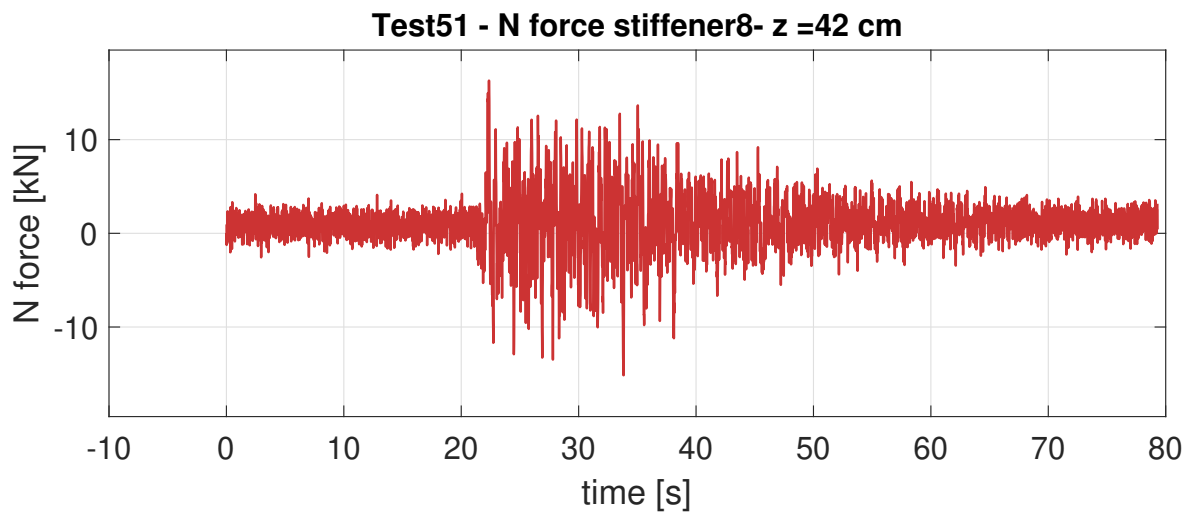

**Quota z = 49 cm**

– Montante numero 7

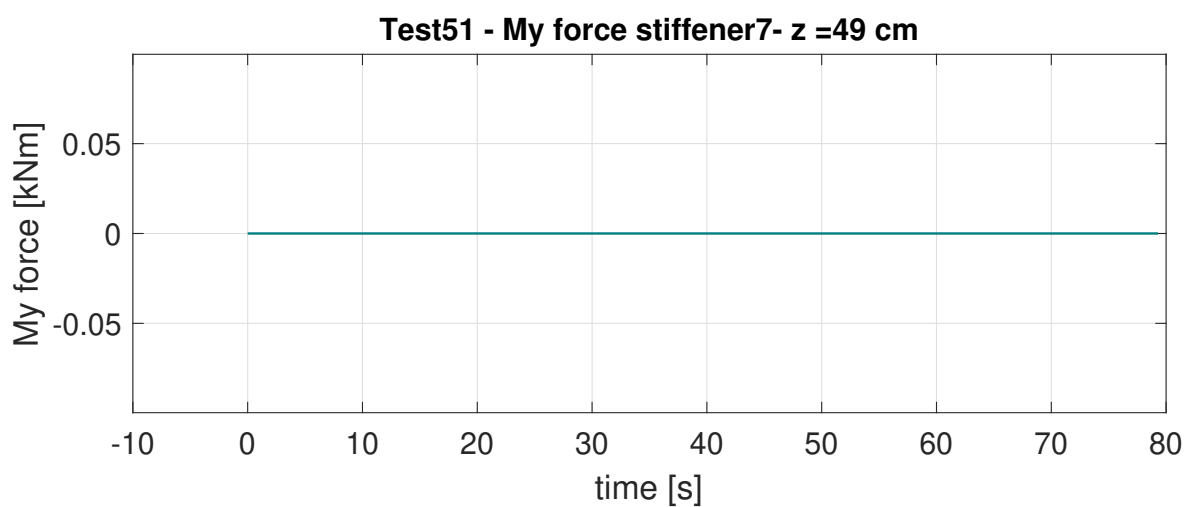
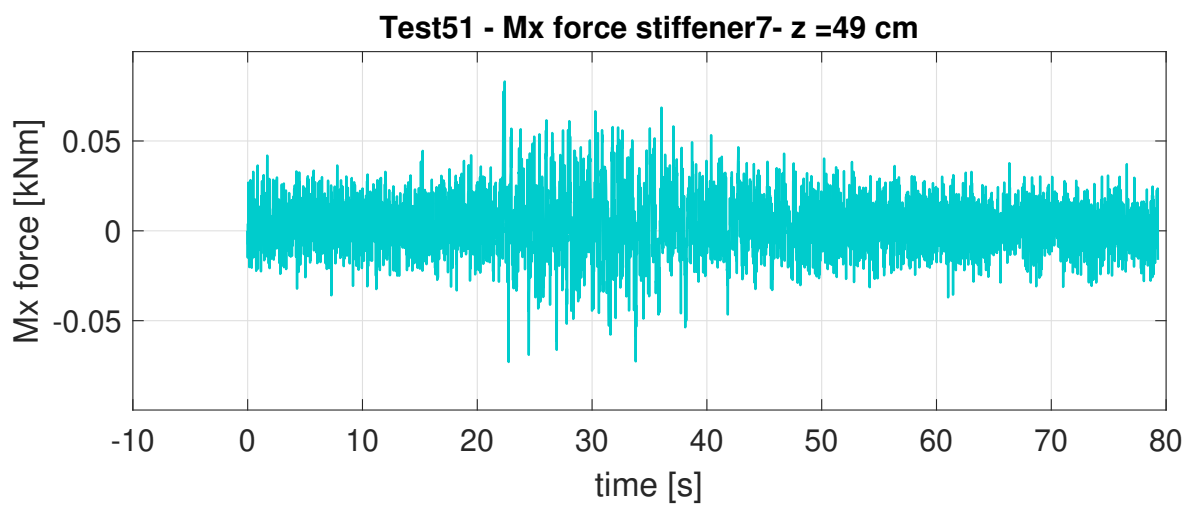
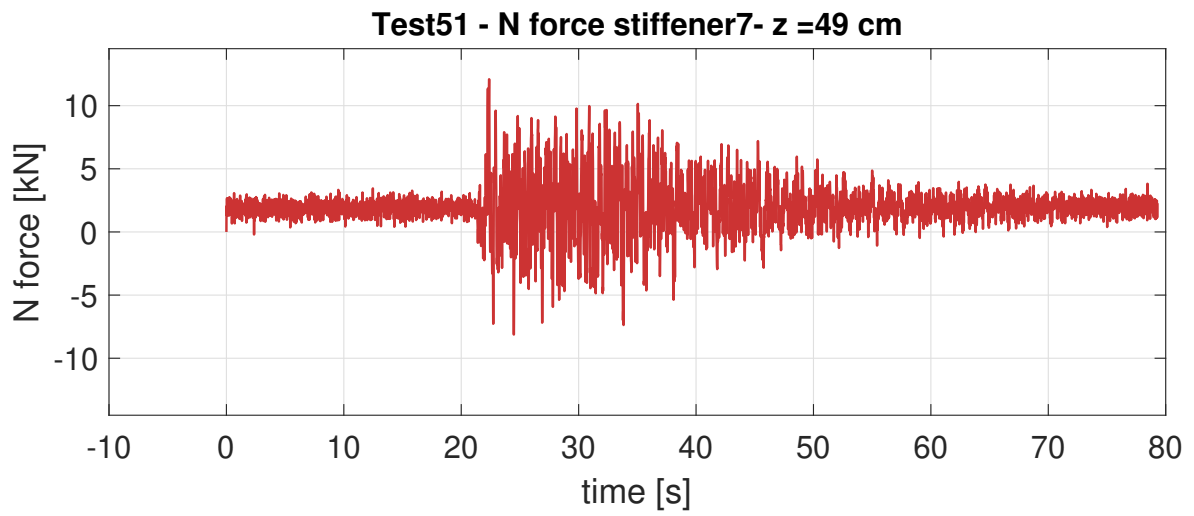

– Montante numero 8

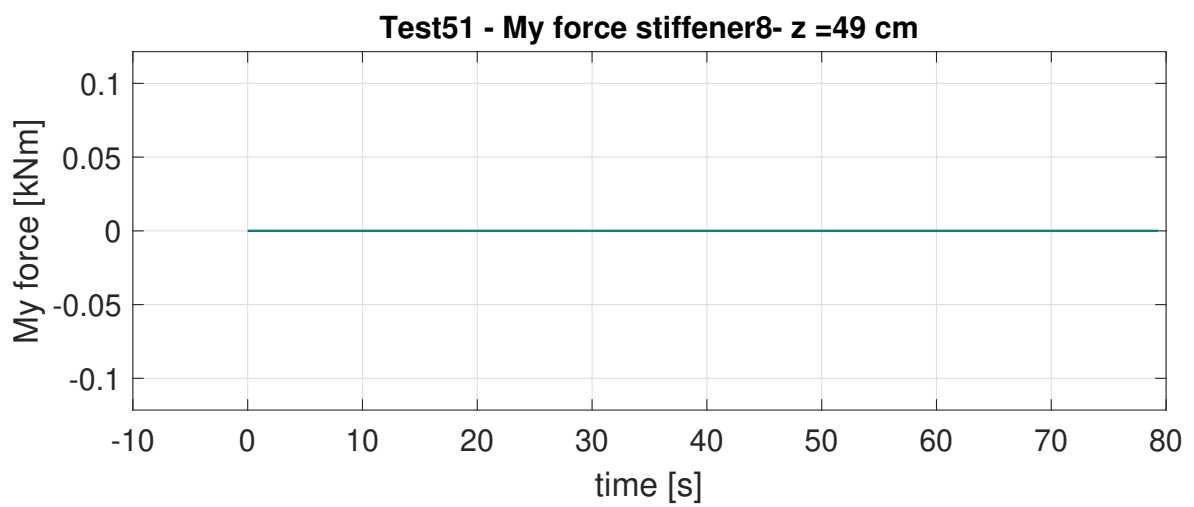
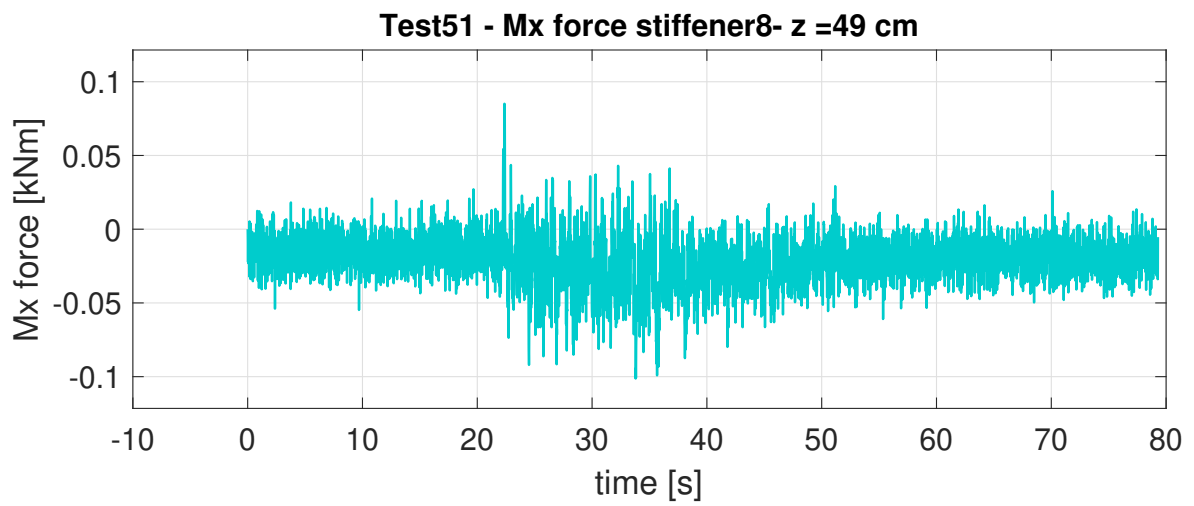
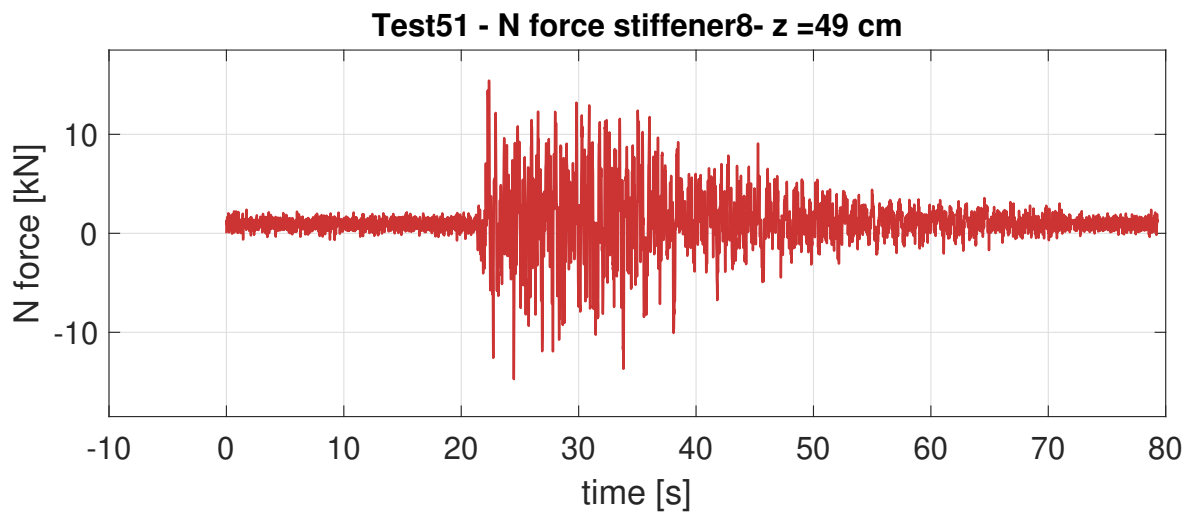

**Quota z = 150 cm**

– Montante numero 4

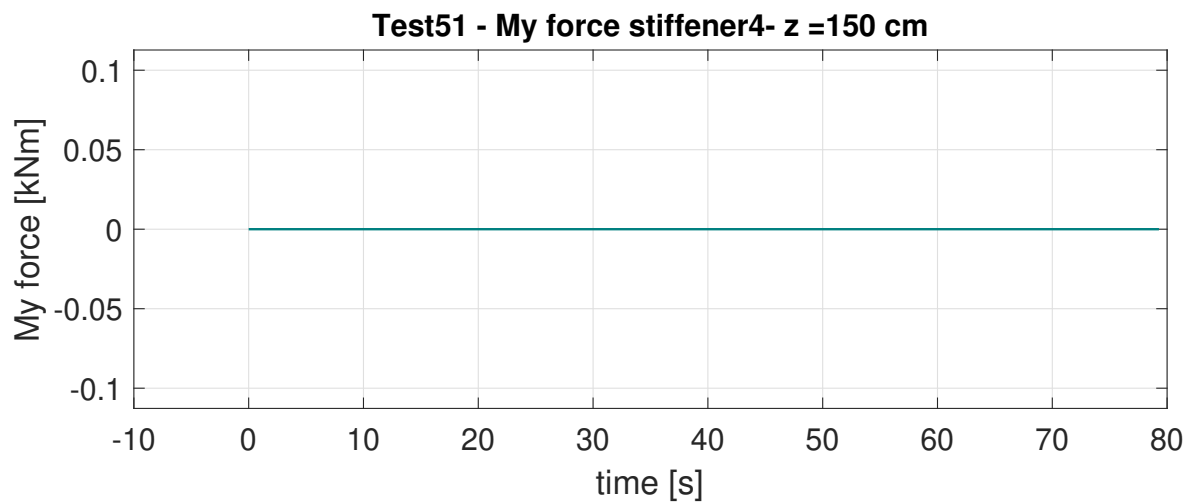
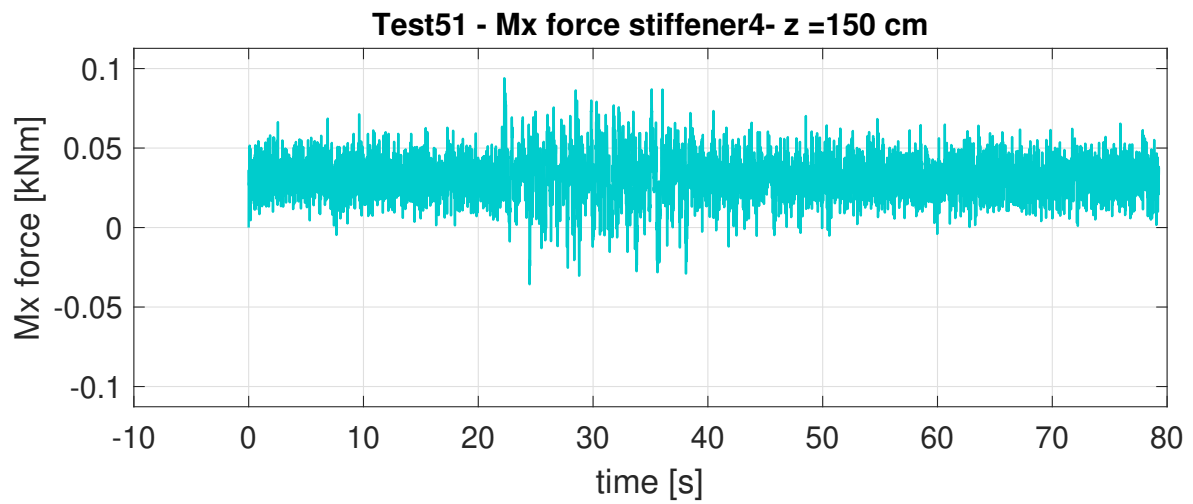
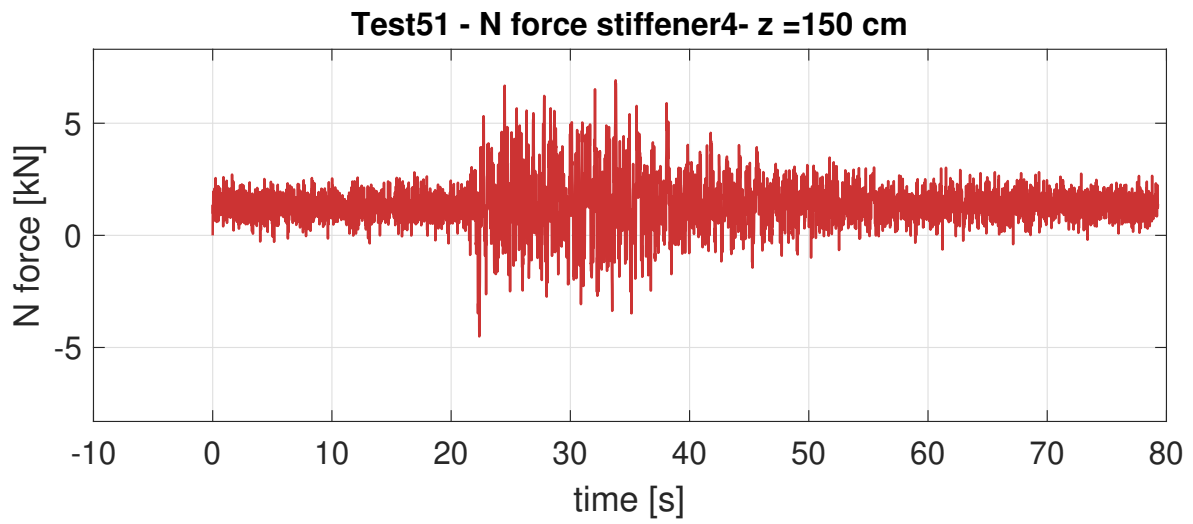

- Montante numero 8

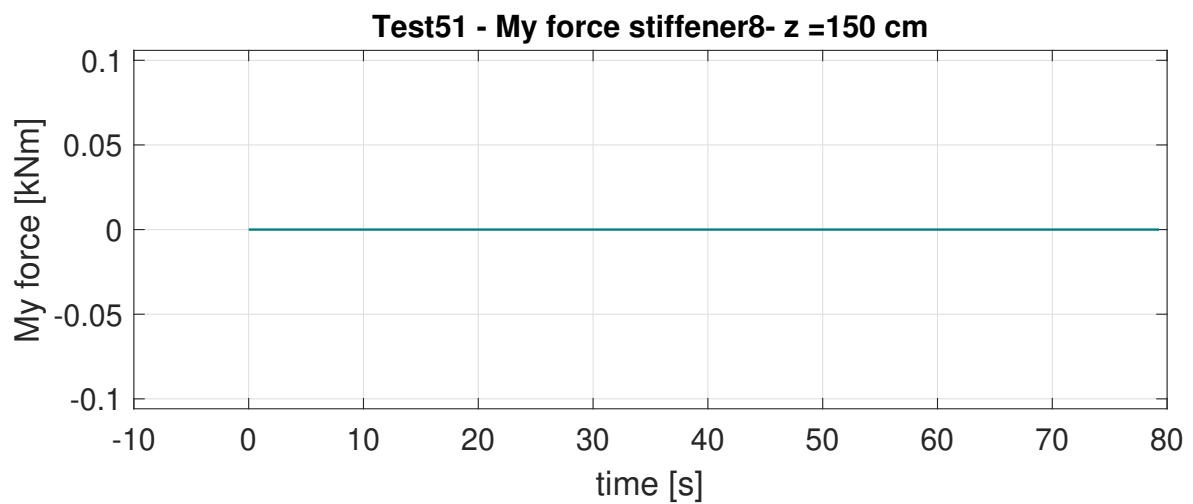
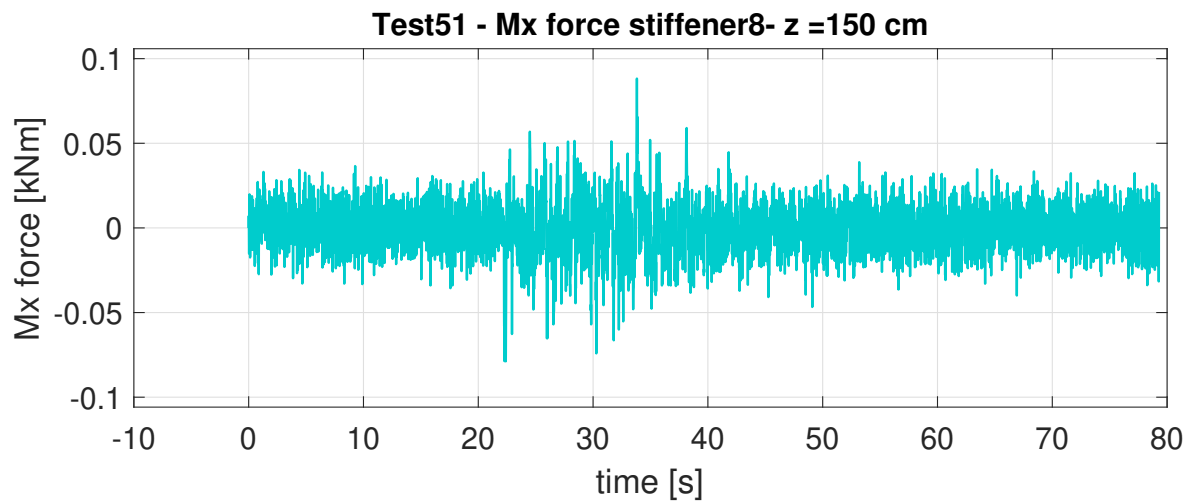
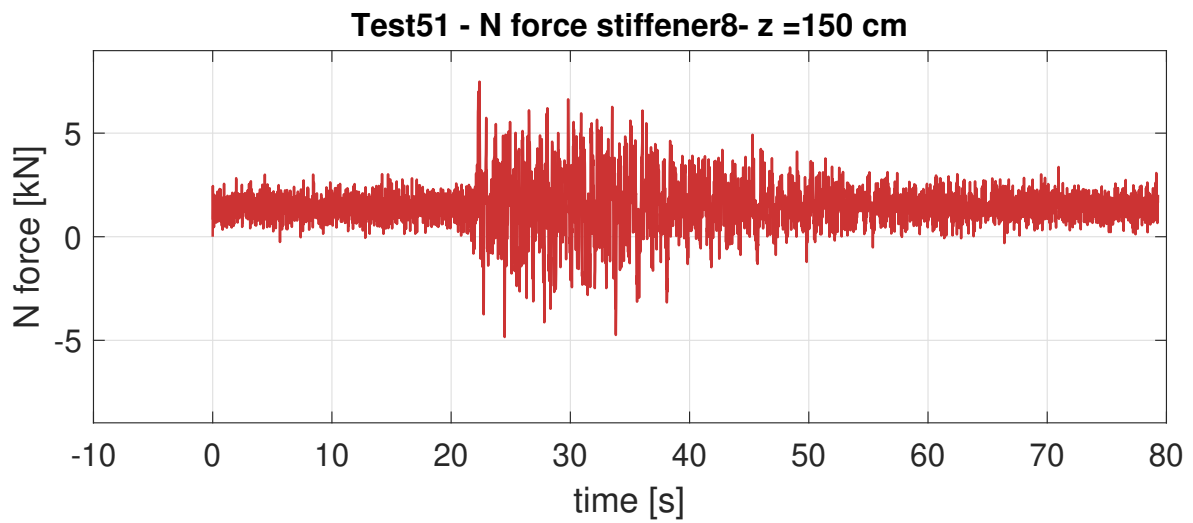

**Quota z = 250 cm**

– Montante numero 8

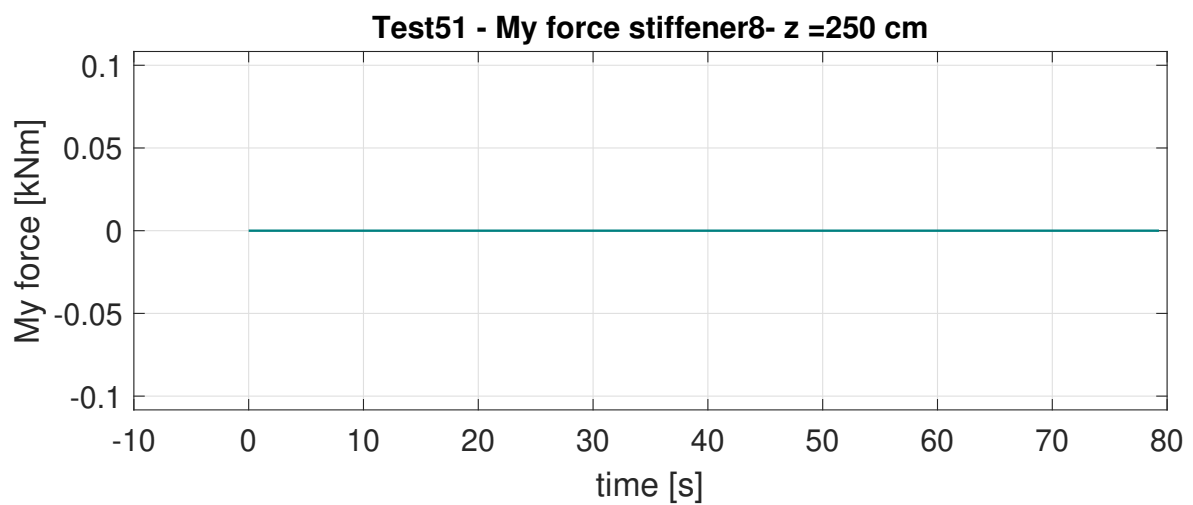
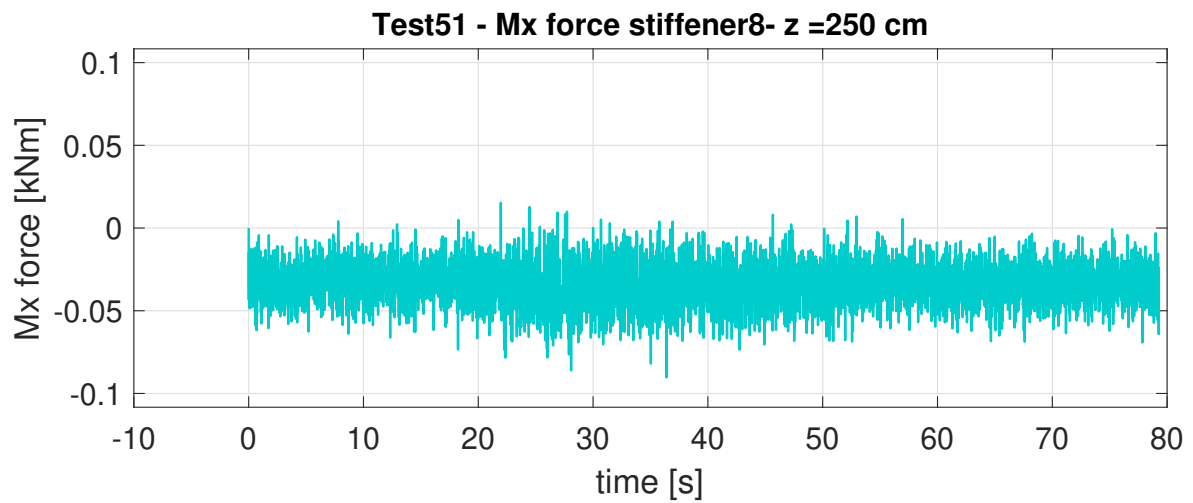
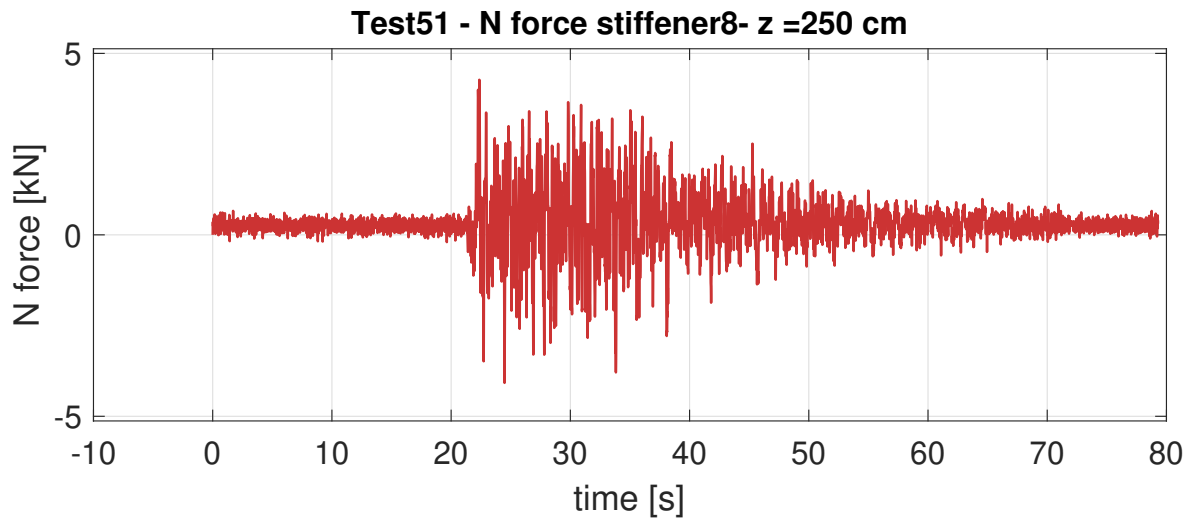

- Terremoto A1 0.5 g

Quota z = 42 cm

– Montante numero 4

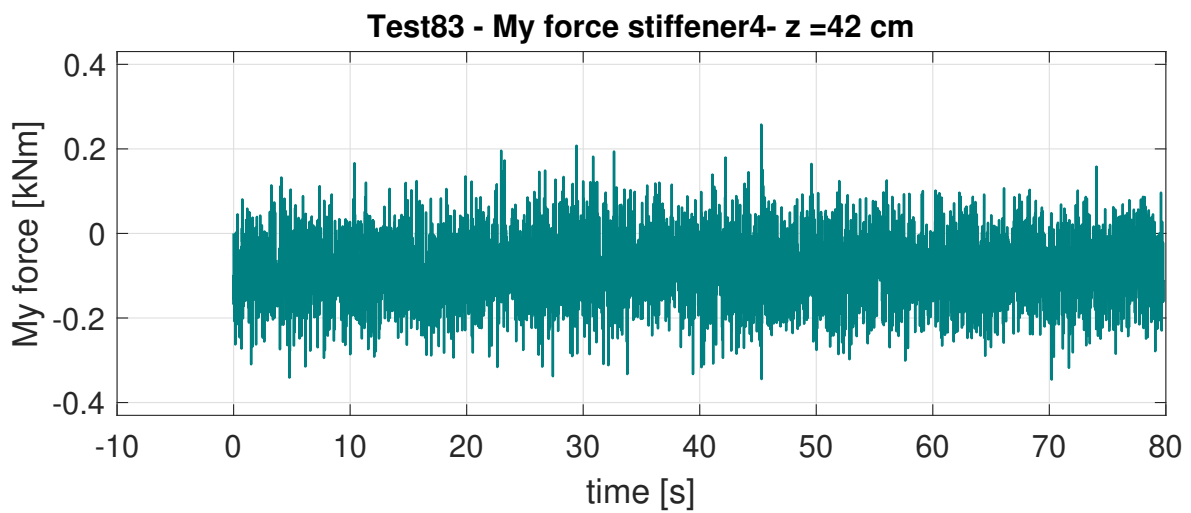
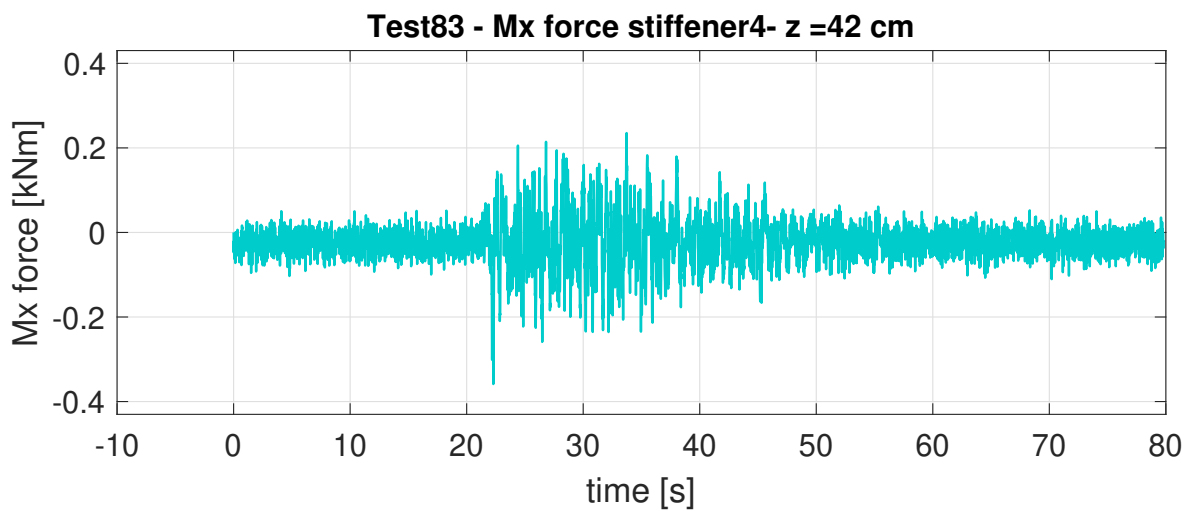
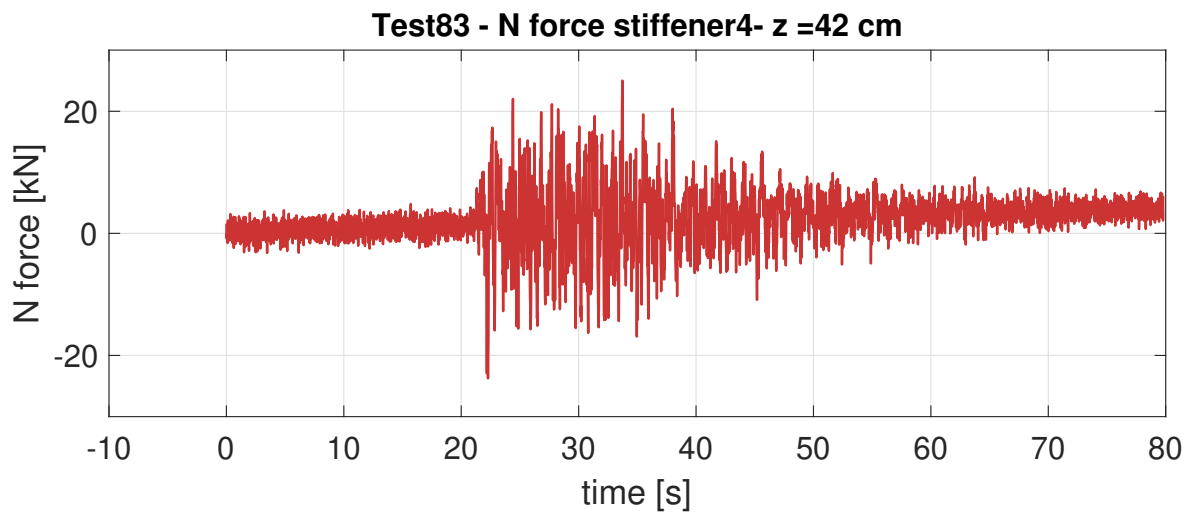

- Montante numero 5

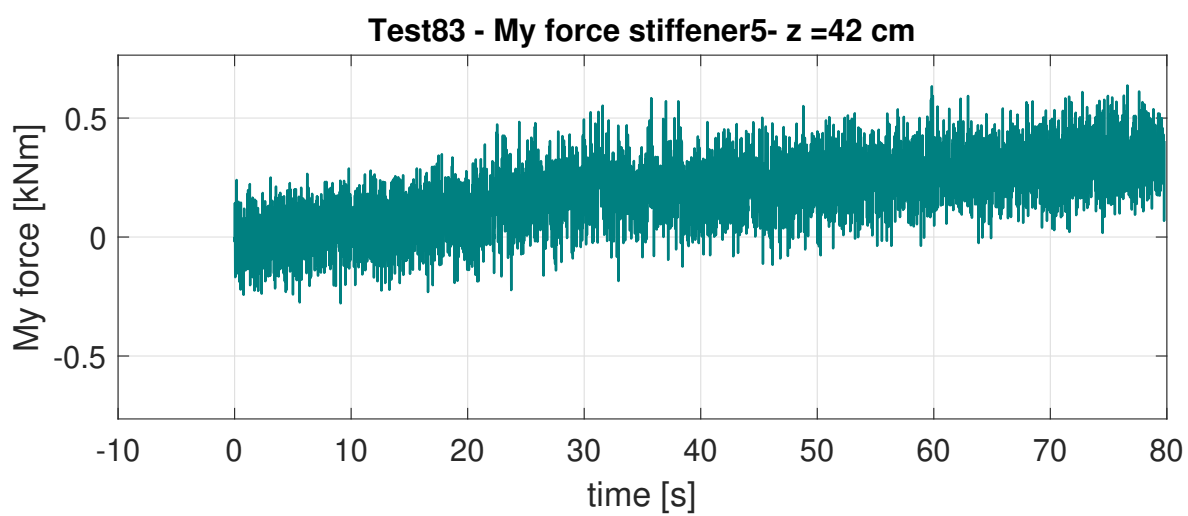
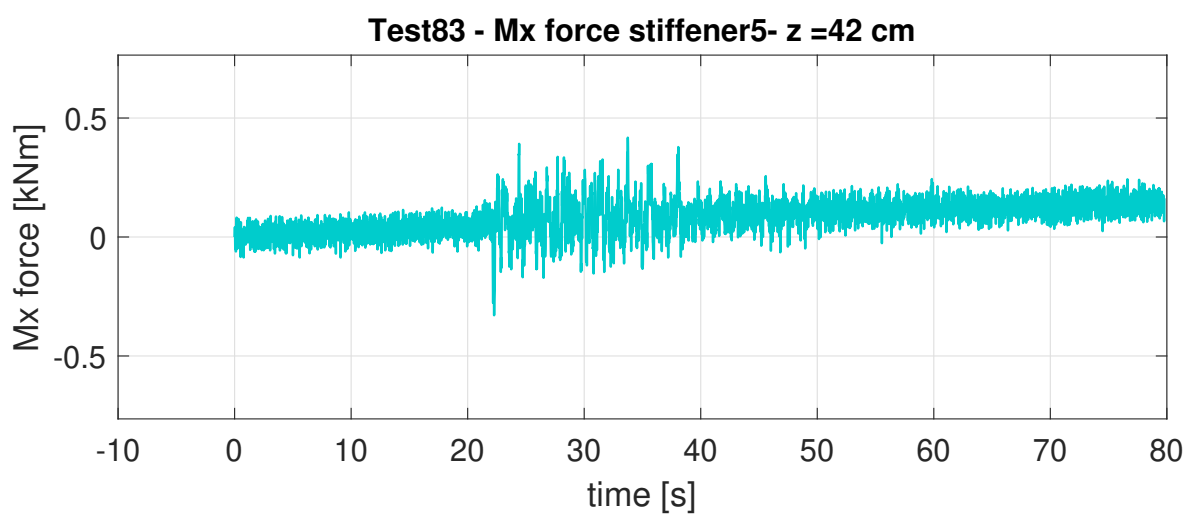
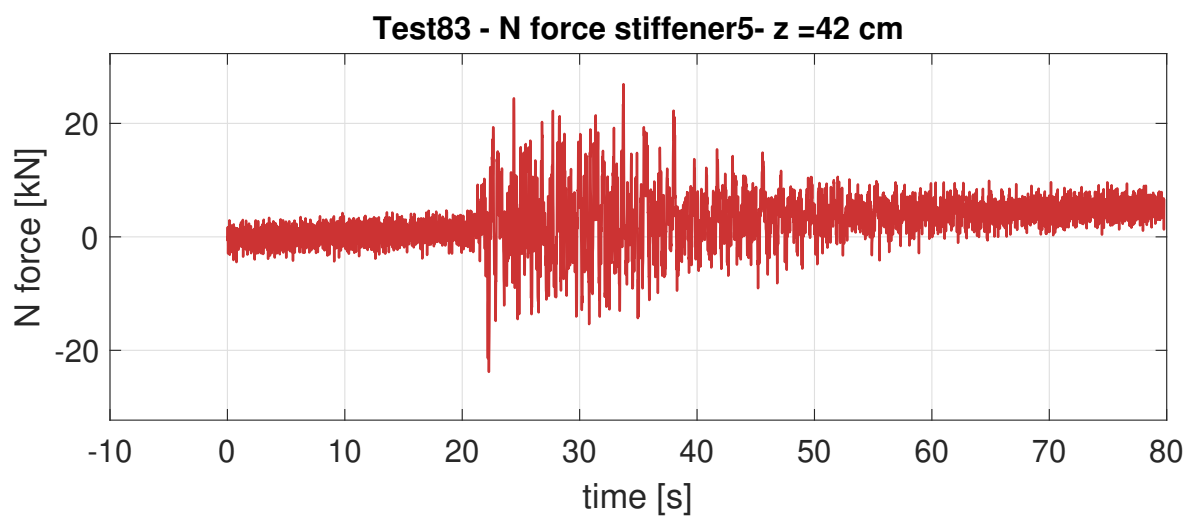



– Montante numero 6

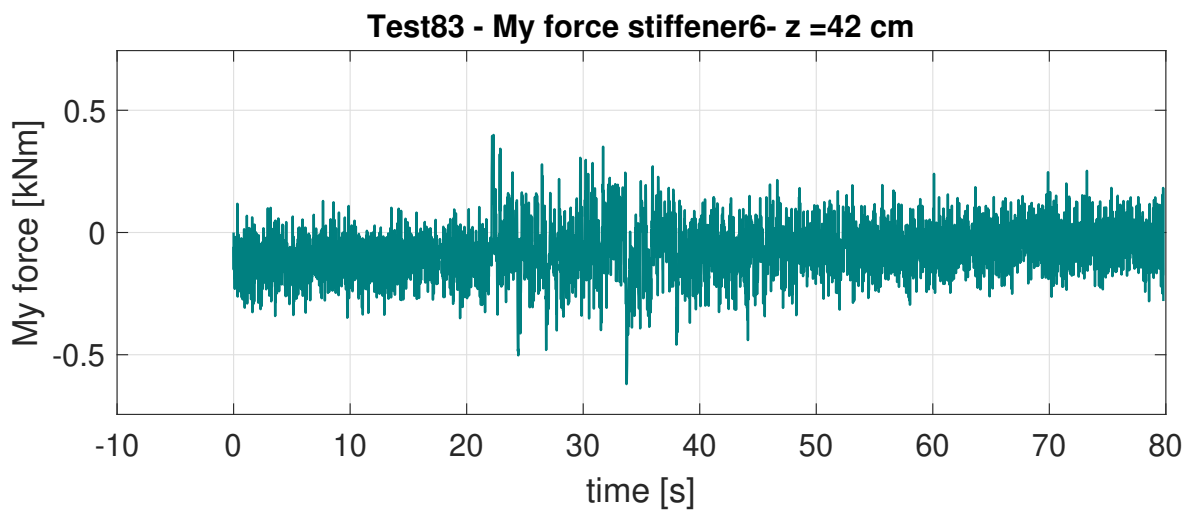
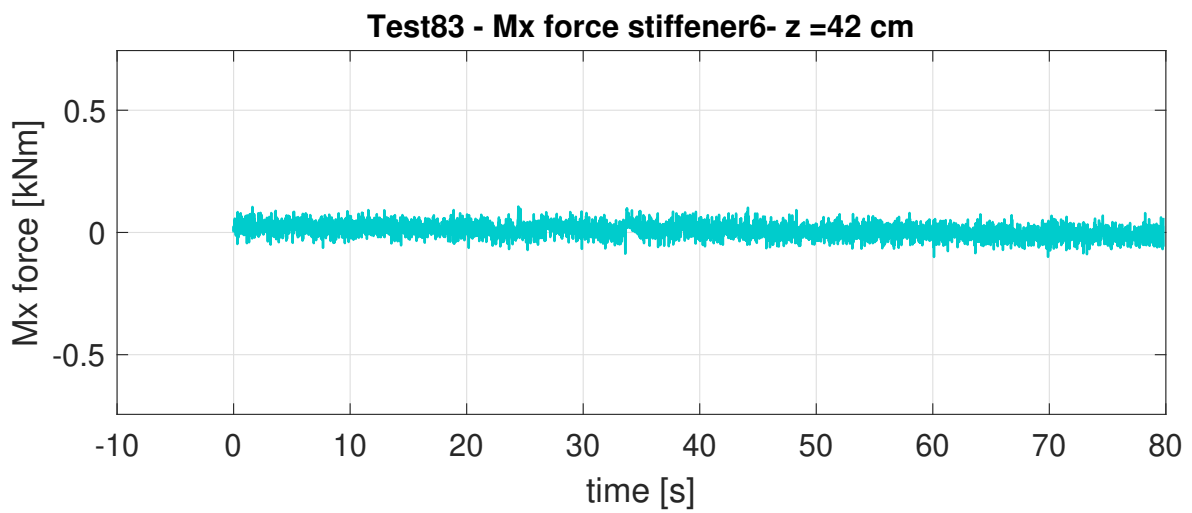
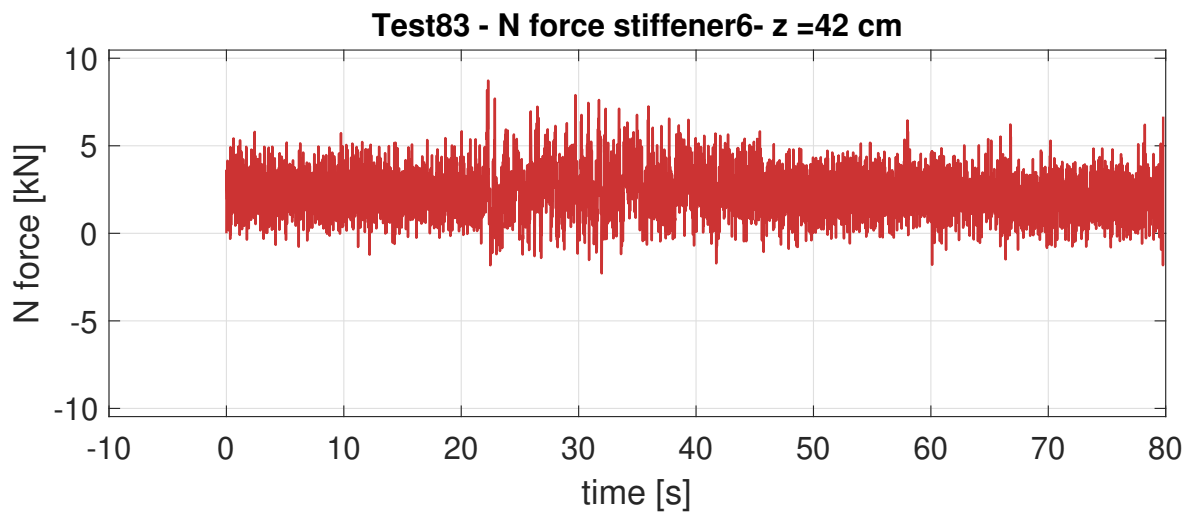

- Montante numero 7

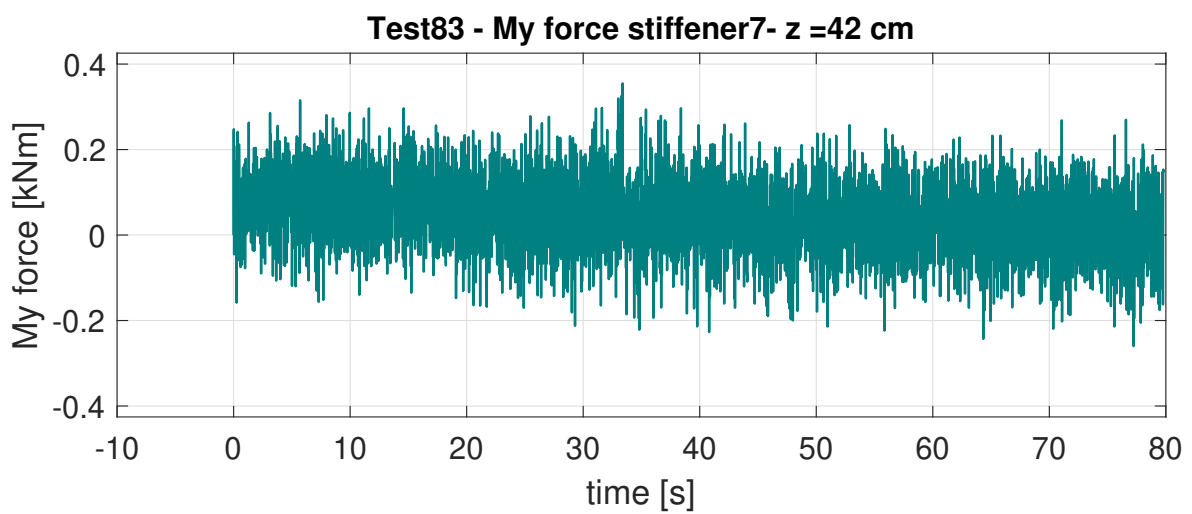
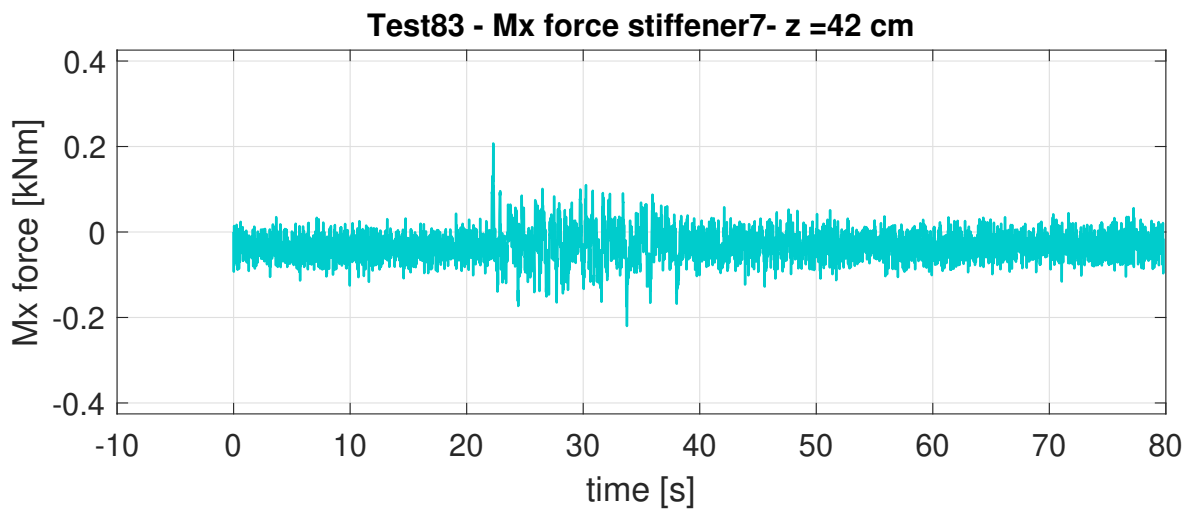
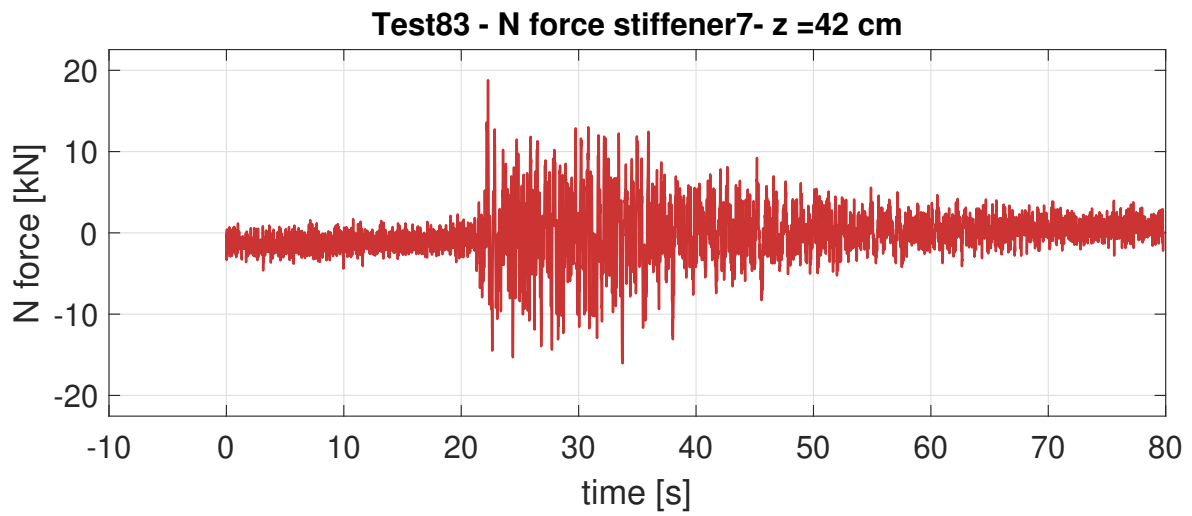

- Montante numero 8

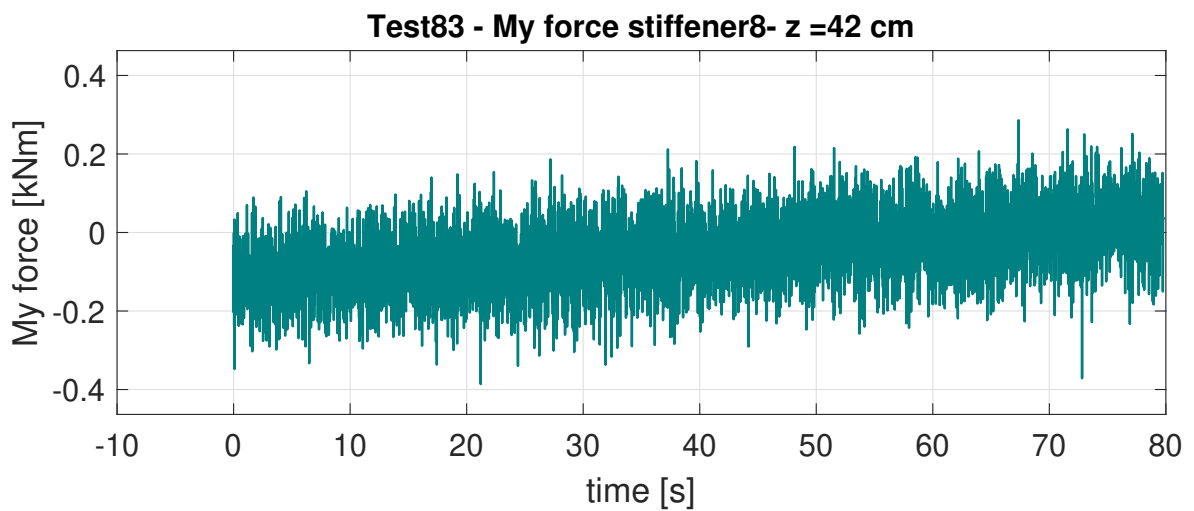
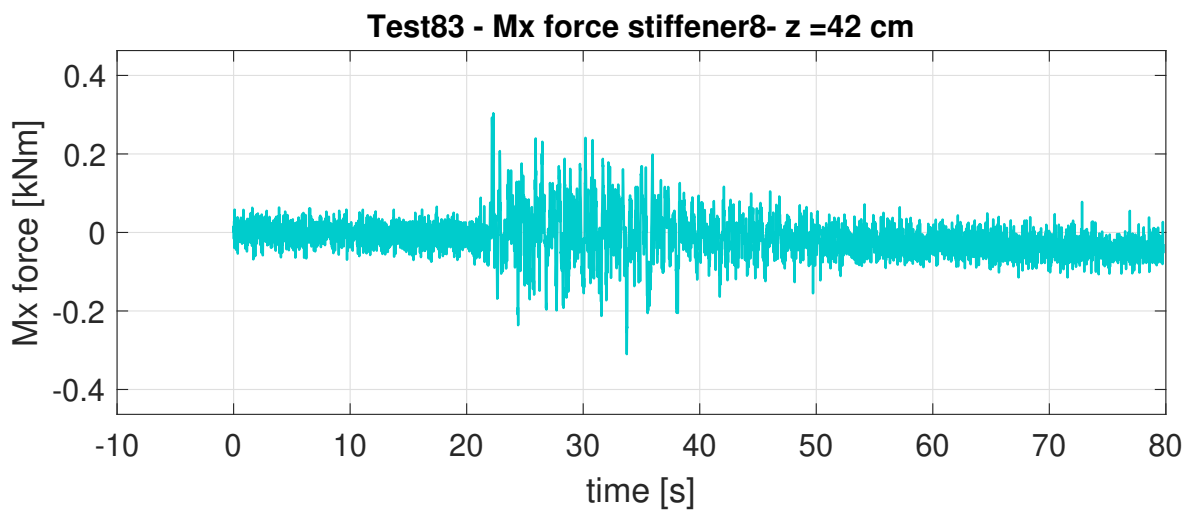
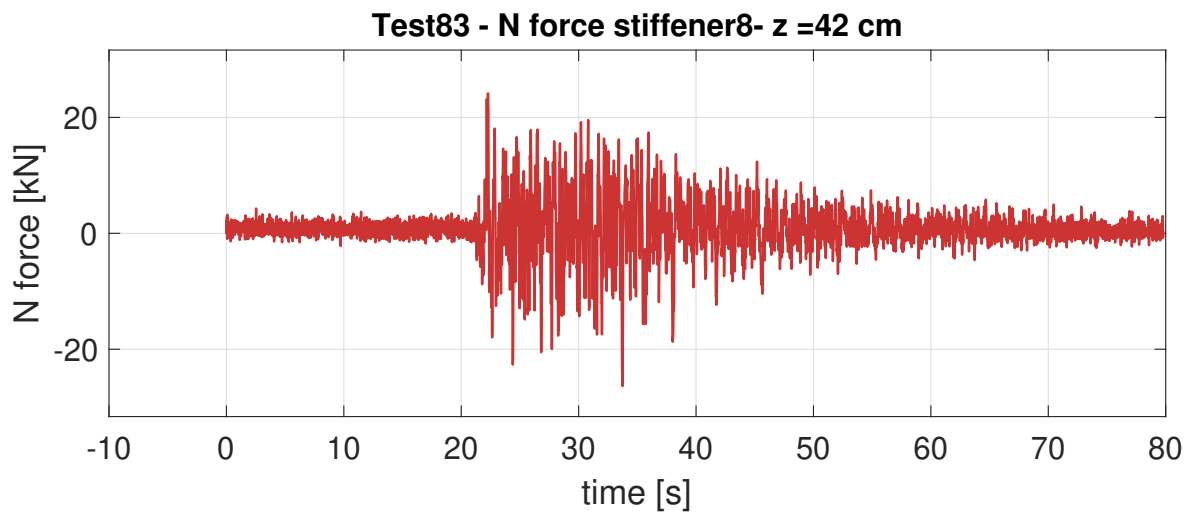

**Quota z = 49 cm**

– Montante numero 7

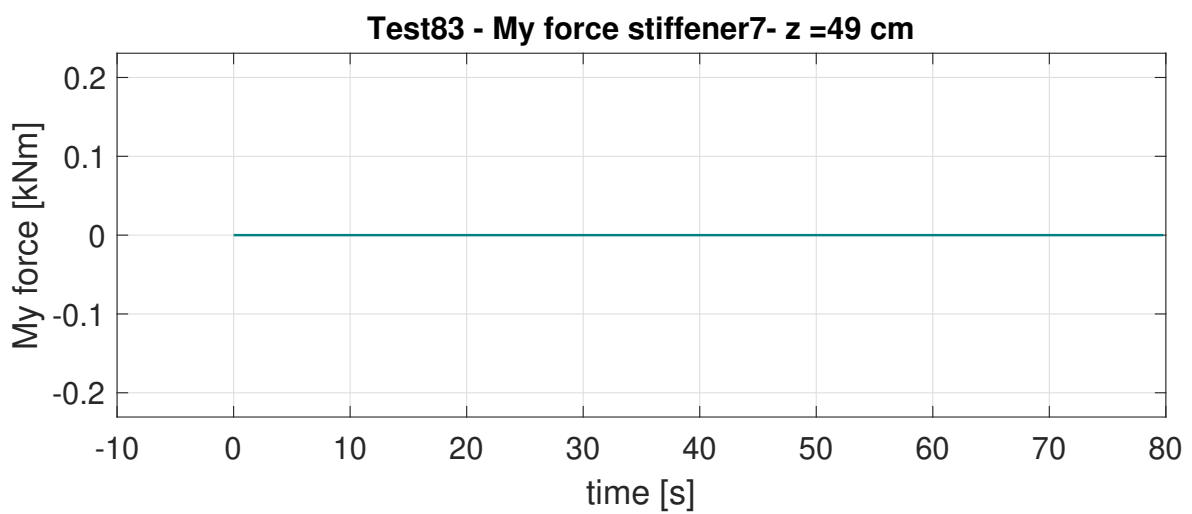
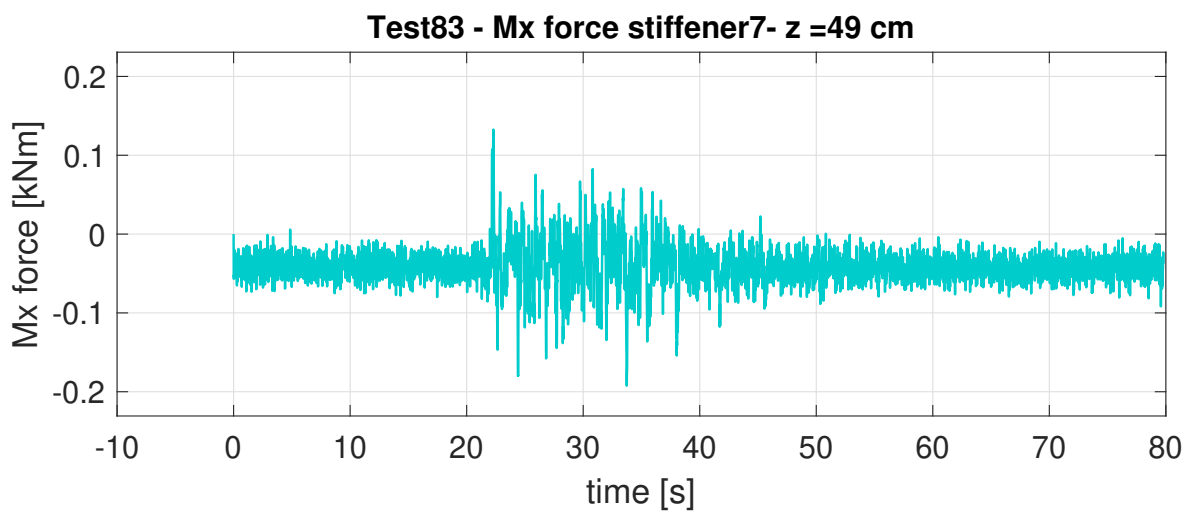
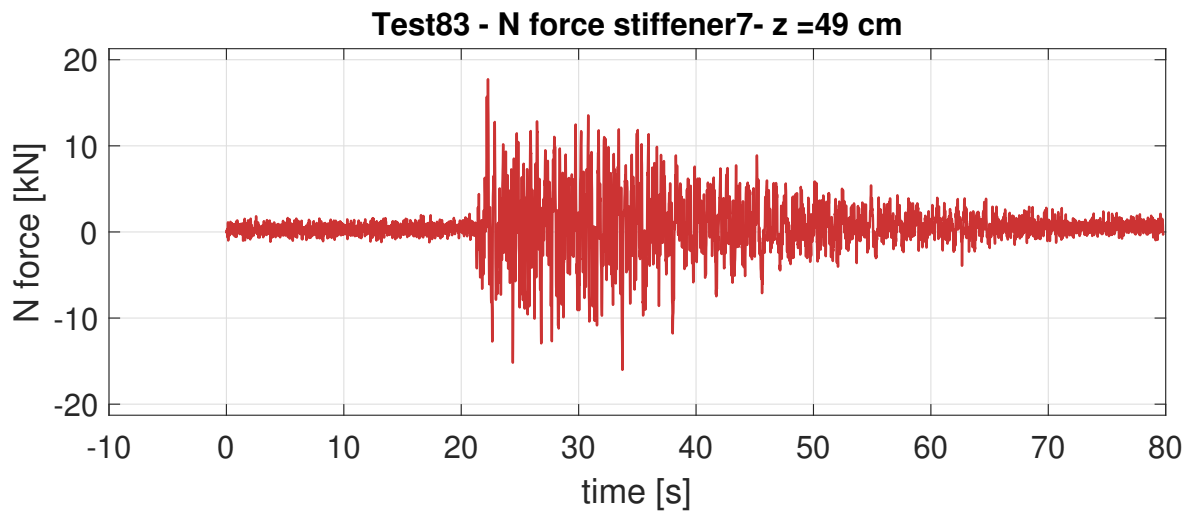

- Montante numero 8

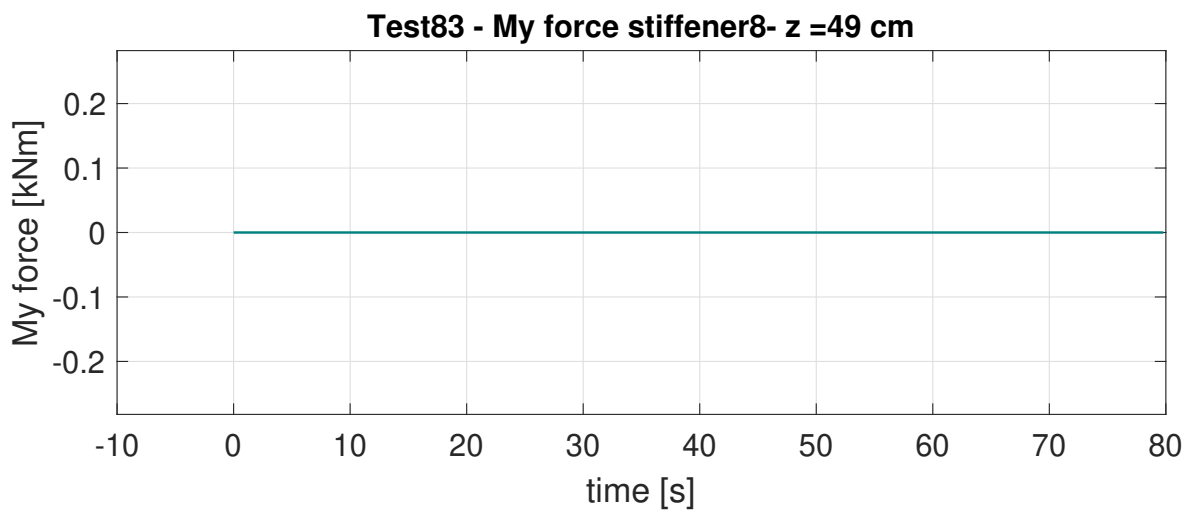
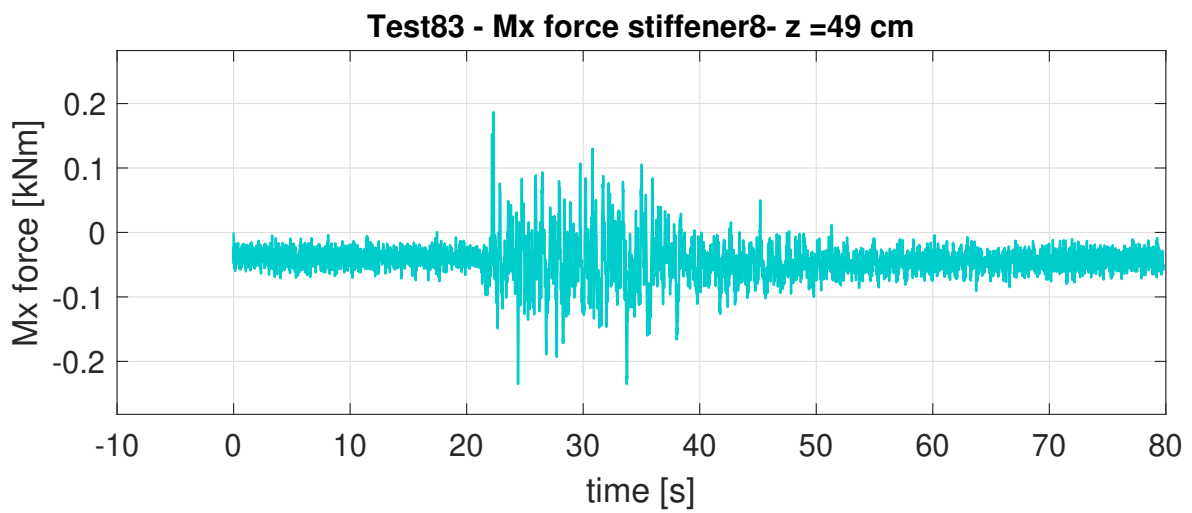
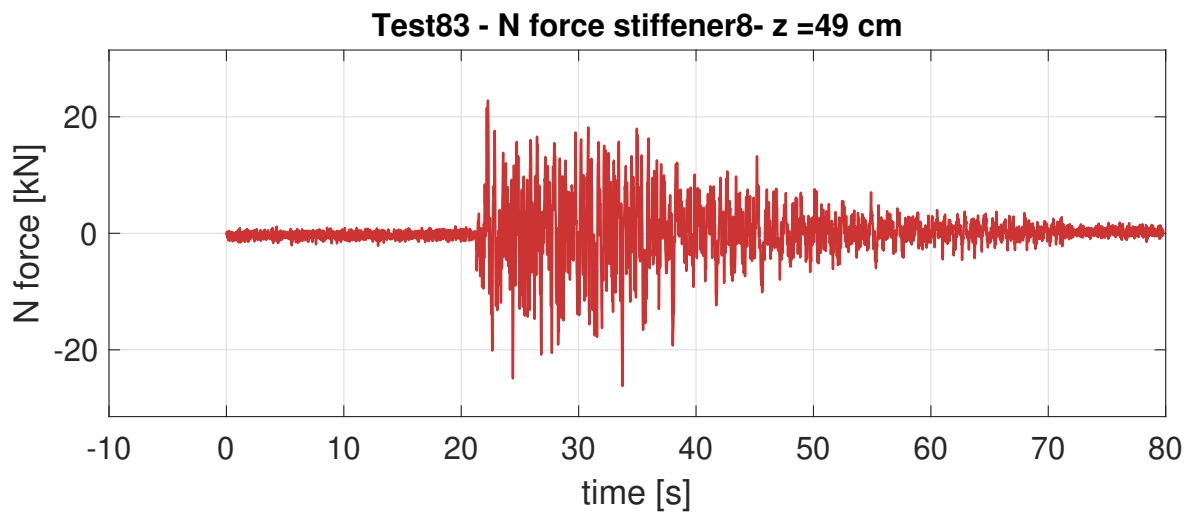

**Quota z = 150 cm**

– Montante numero 4

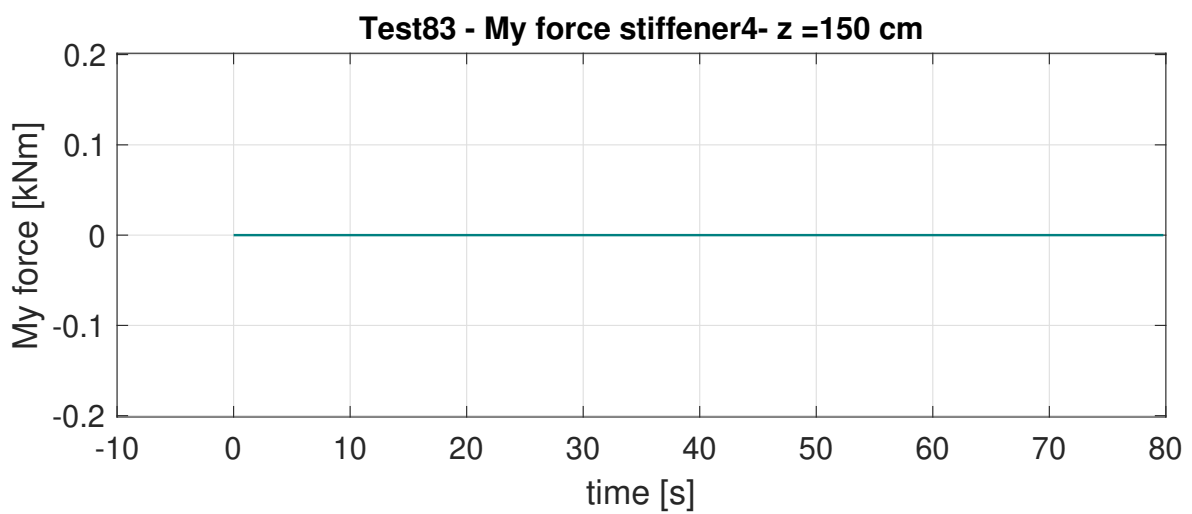
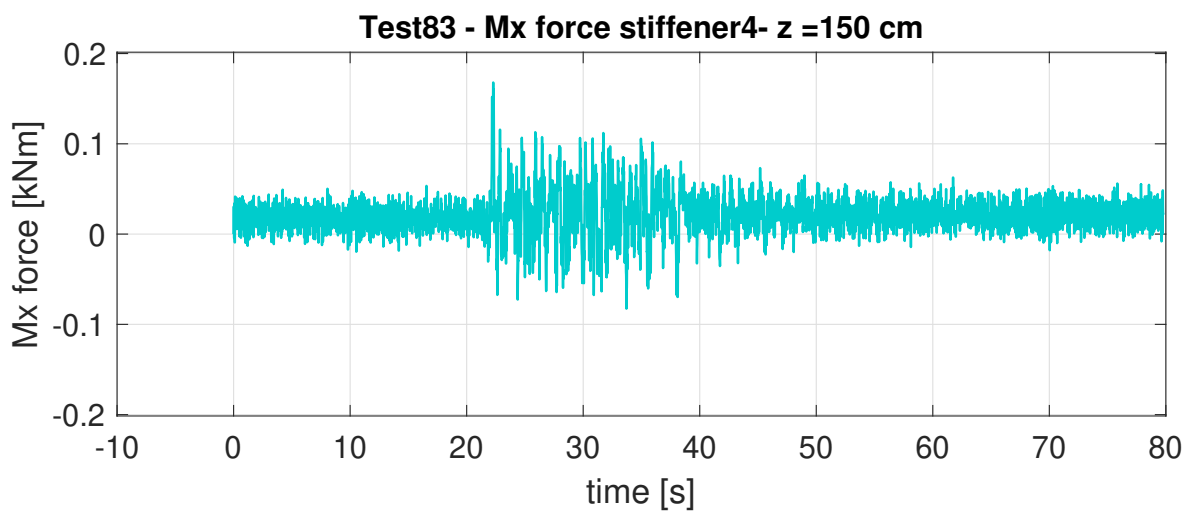
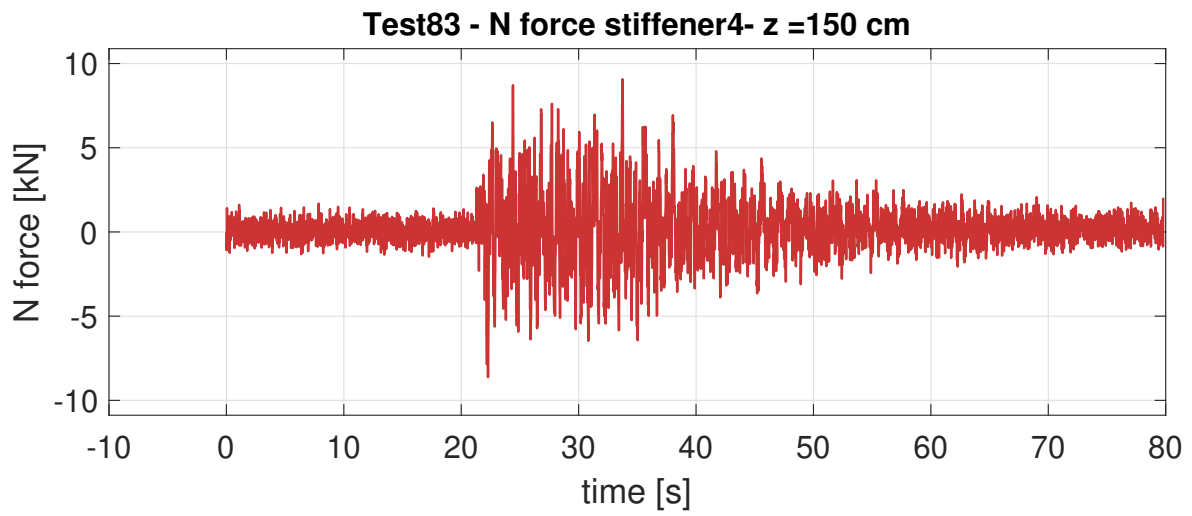

- Montante numero 8

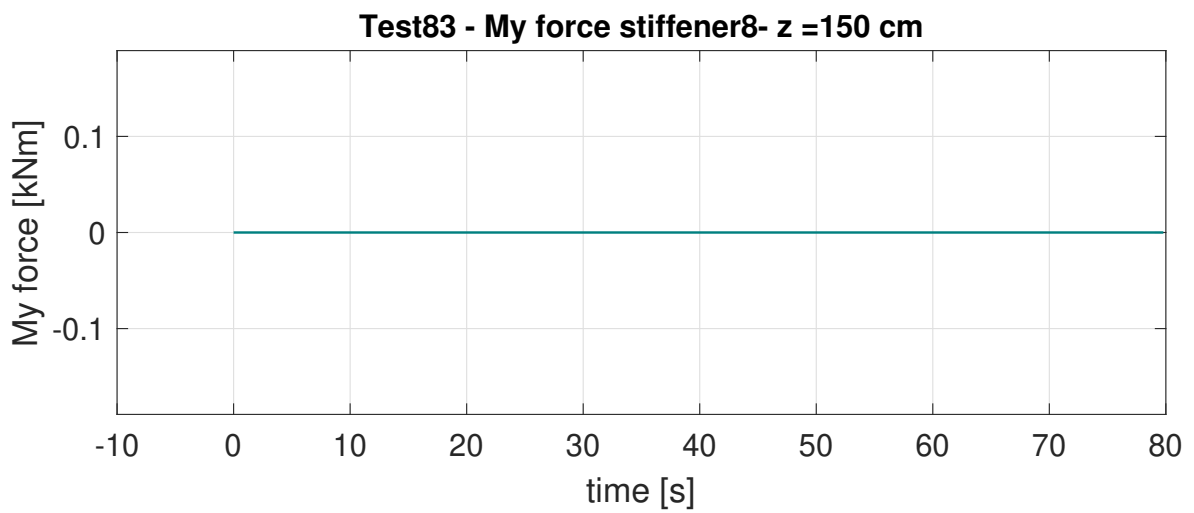
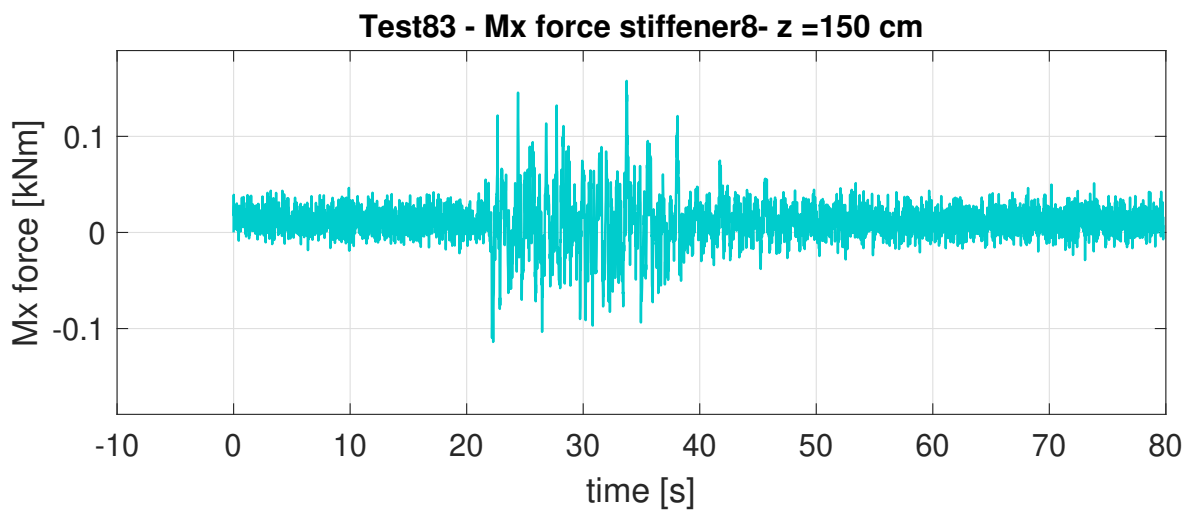
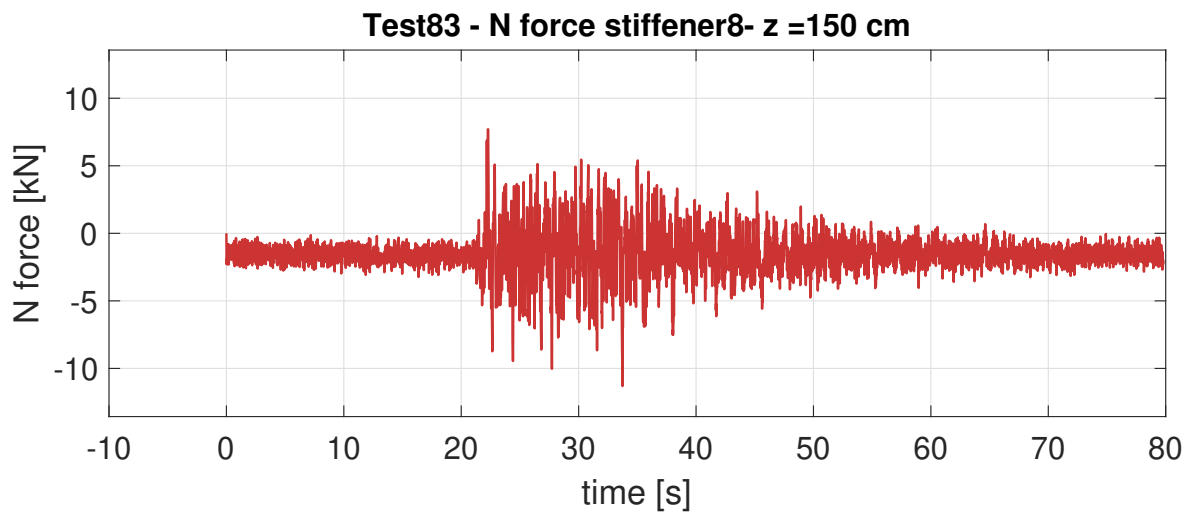

**Quota z = 250 cm**

– Montante numero 8

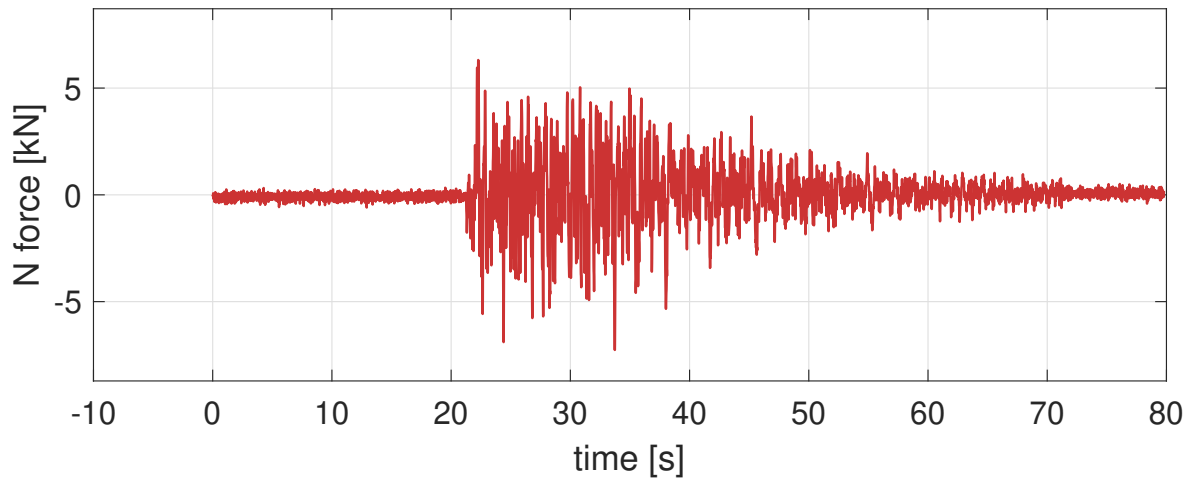
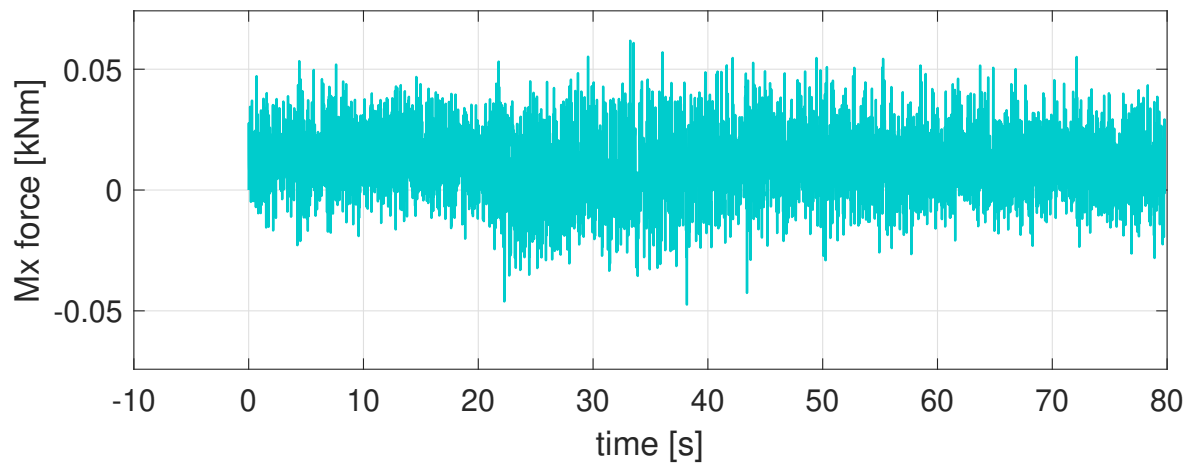
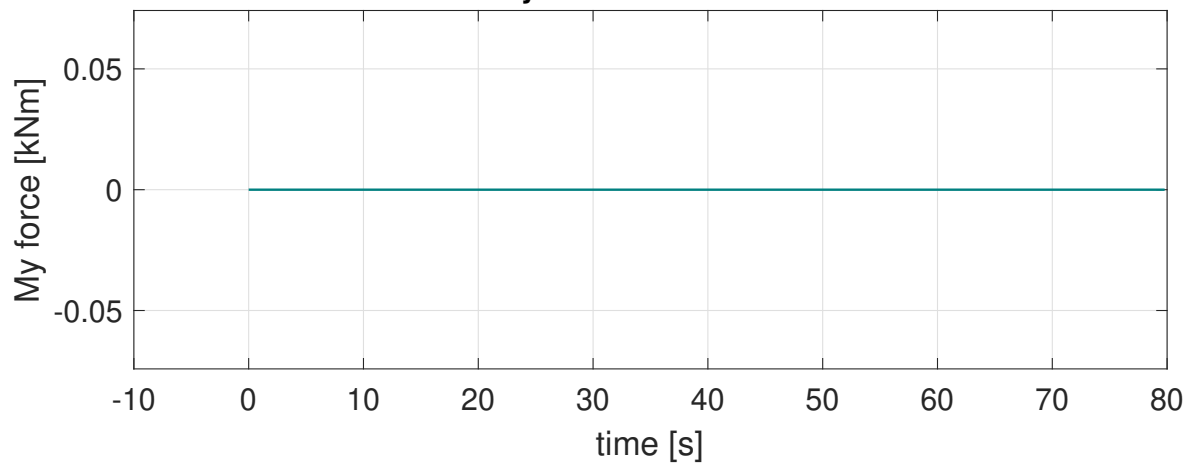
**Test83 - N force stiffener8- z =250 cm****Test83 - Mx force stiffener8- z =250 cm****Test83 - My force stiffener8- z =250 cm**



- Terremoto A1 0.6 g

Quota z = 42 cm

– Montante numero 4

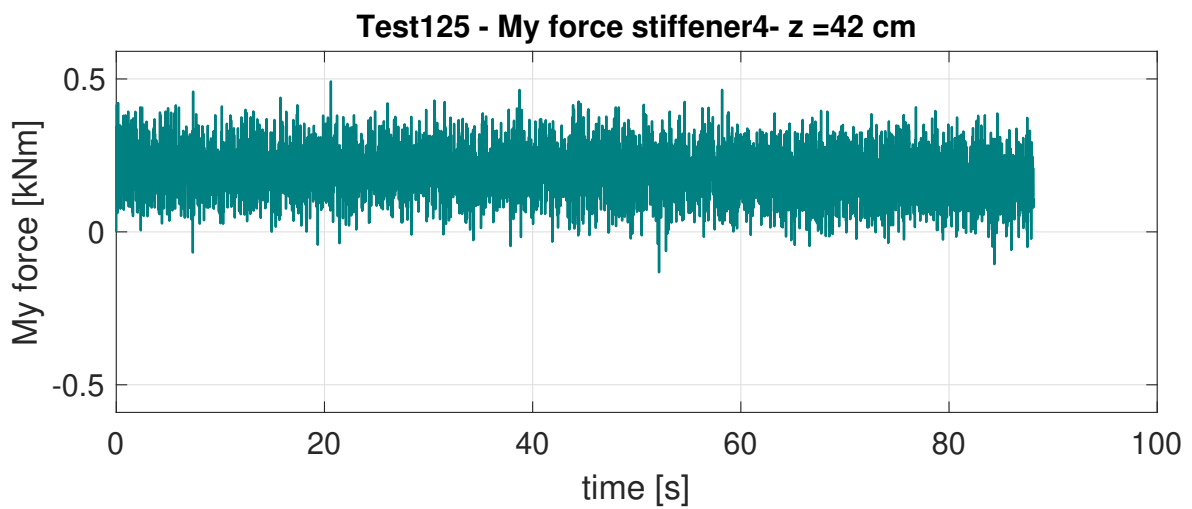
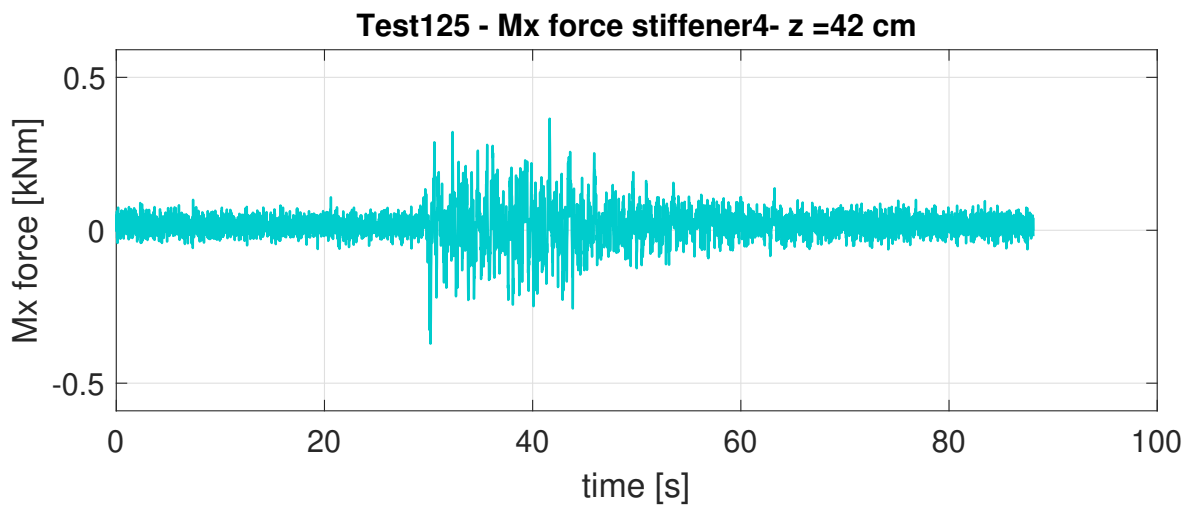
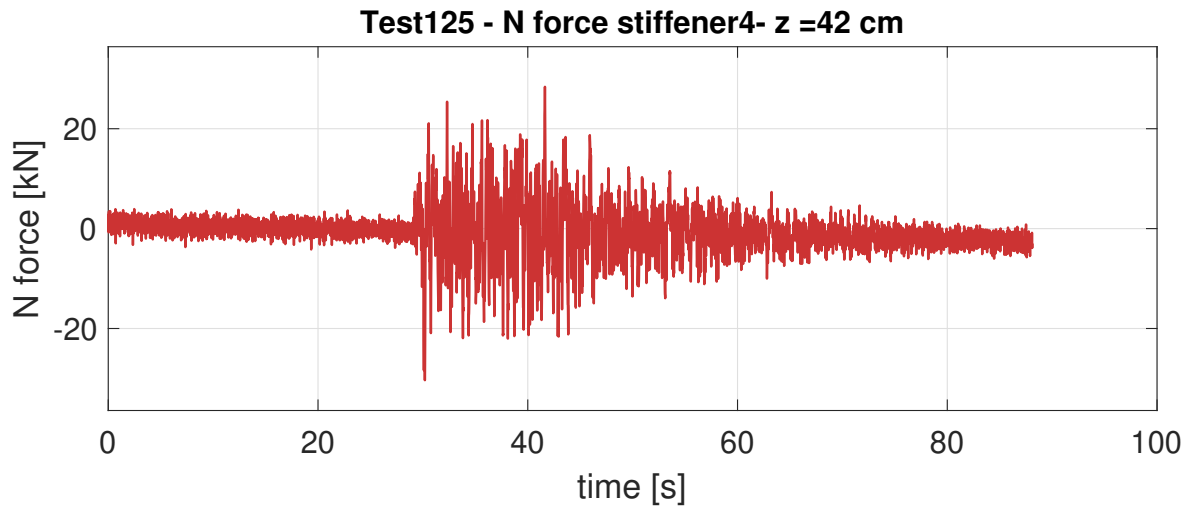

- Montante numero 5

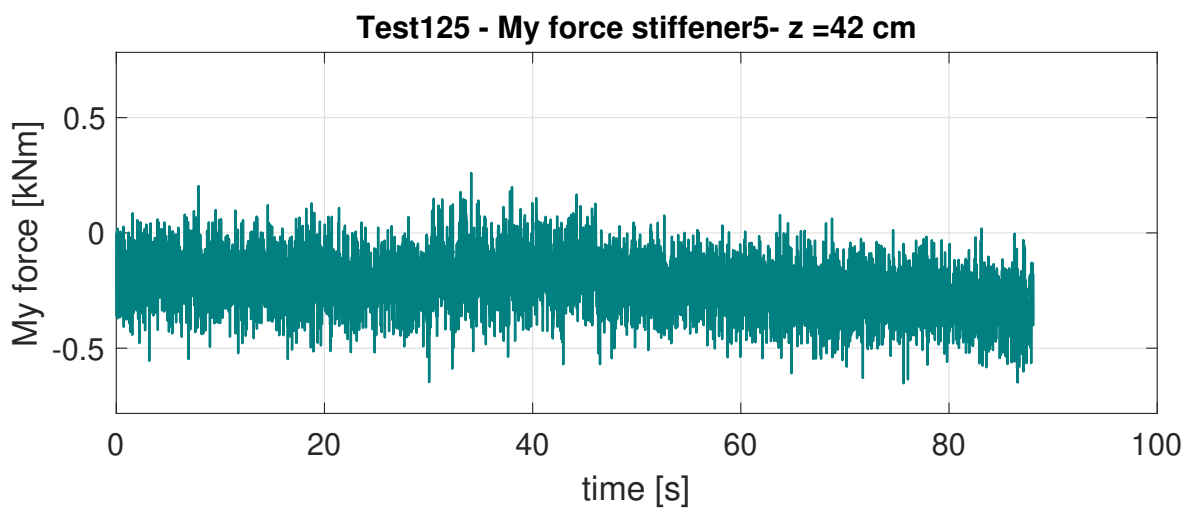
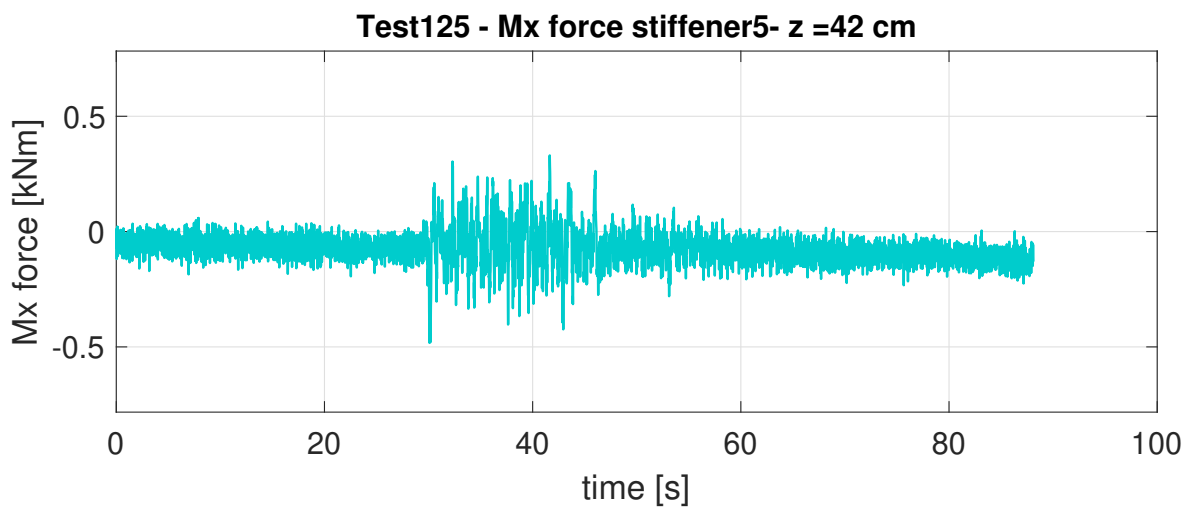
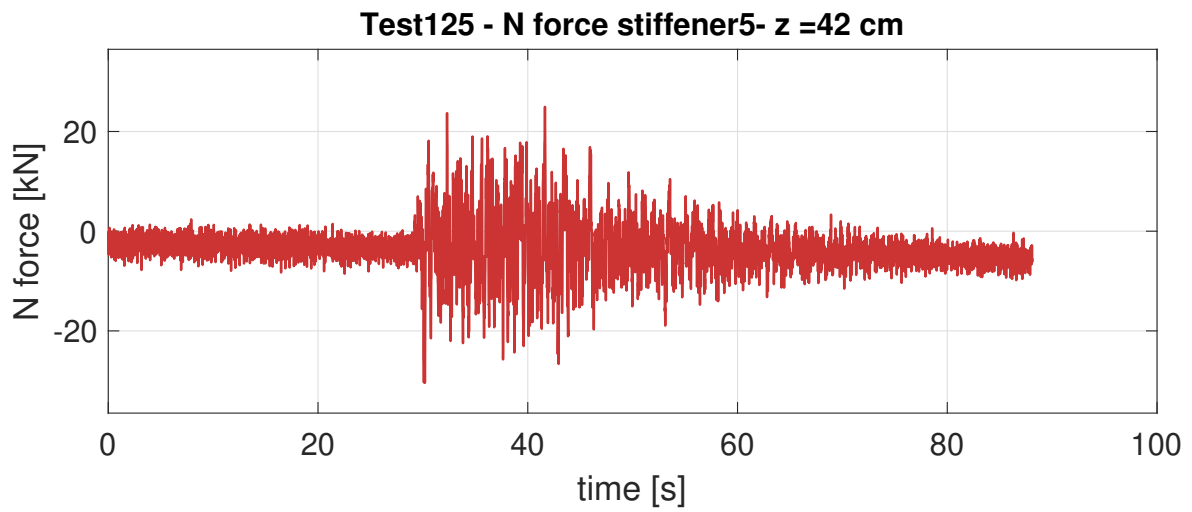

– Montante numero 6

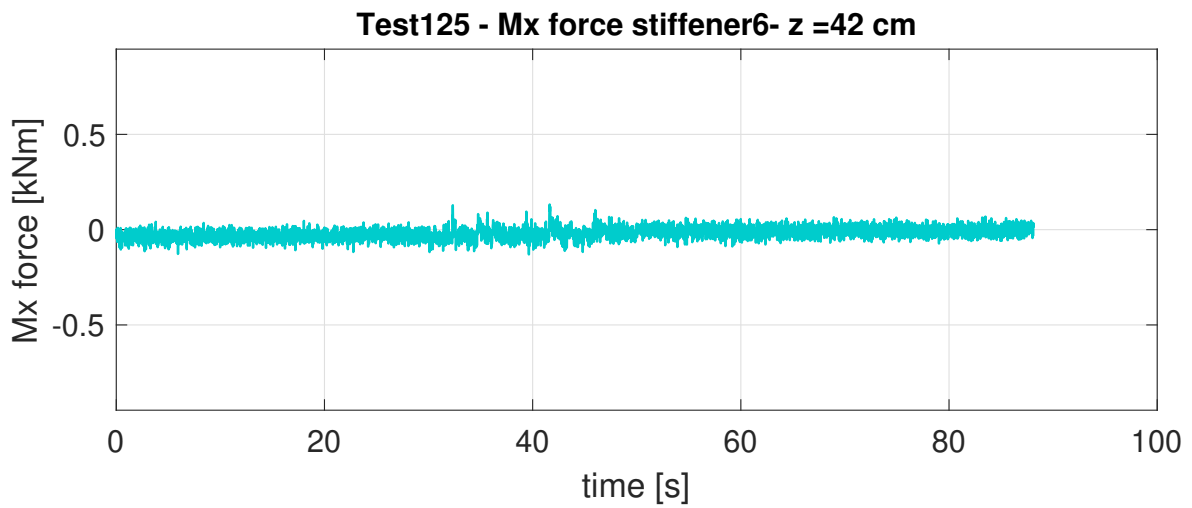
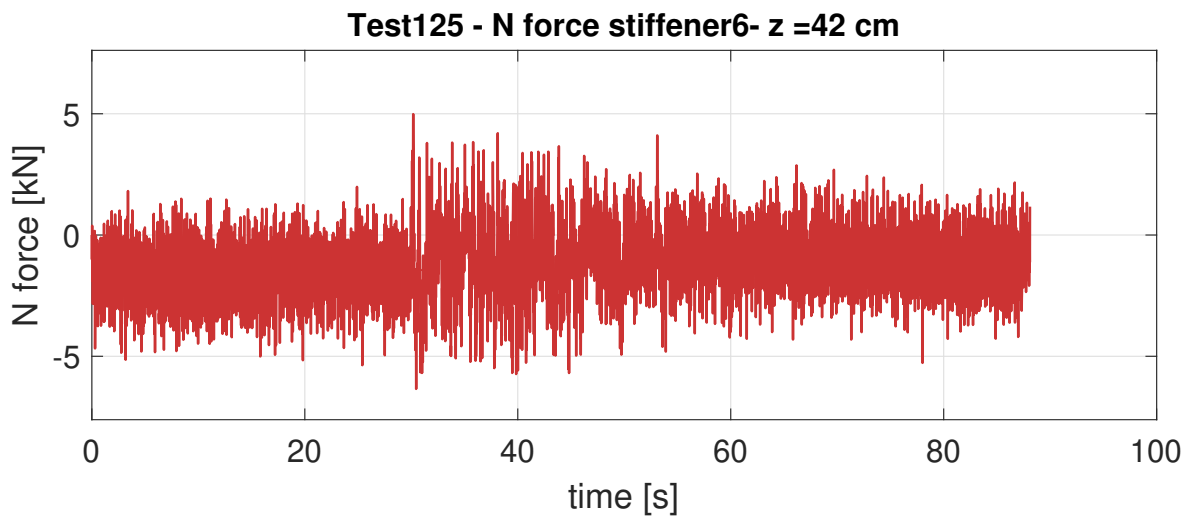

- Montante numero 7

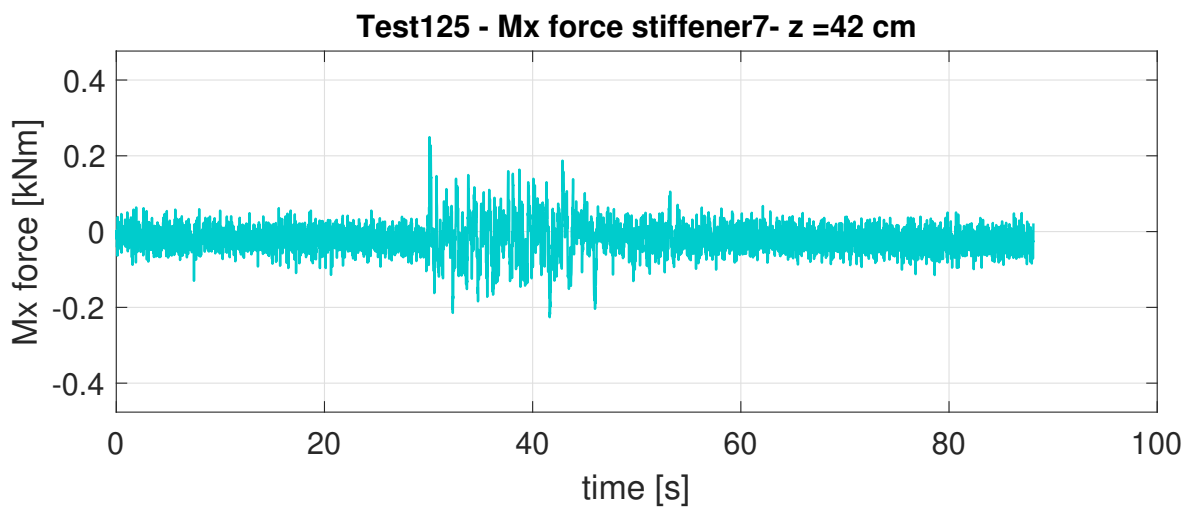
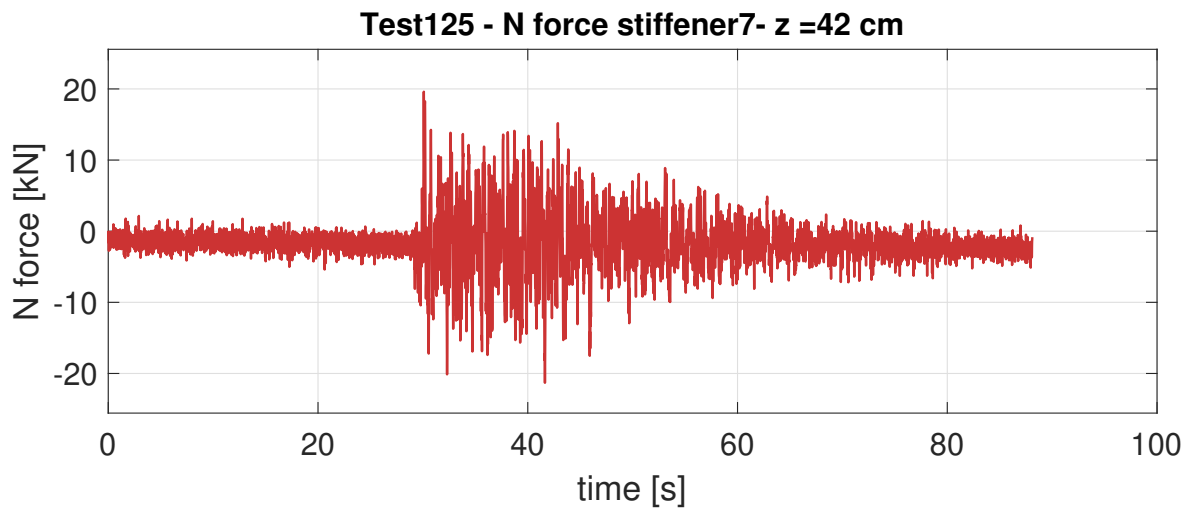

– Montante numero 8

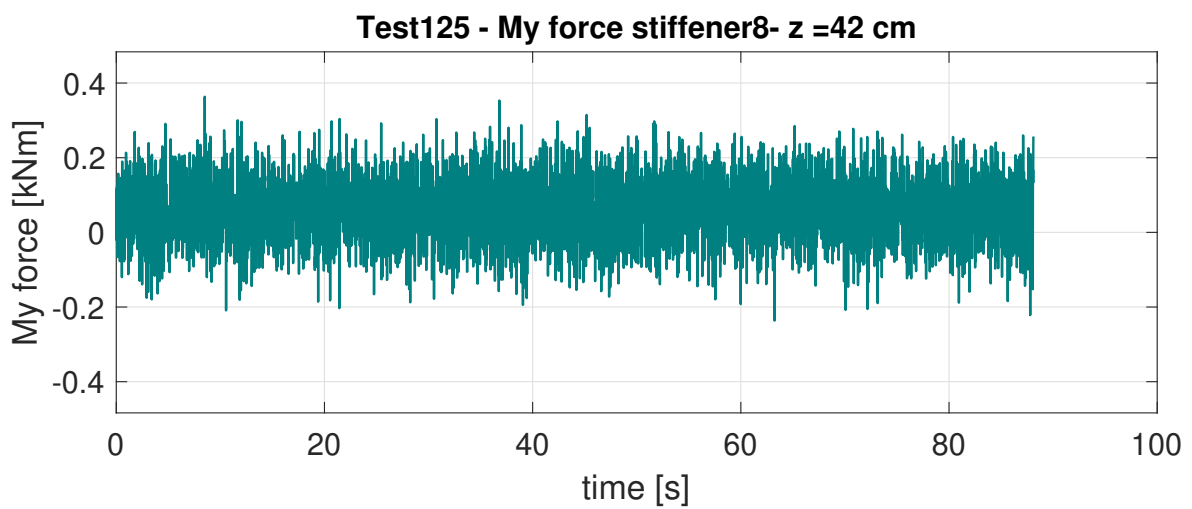
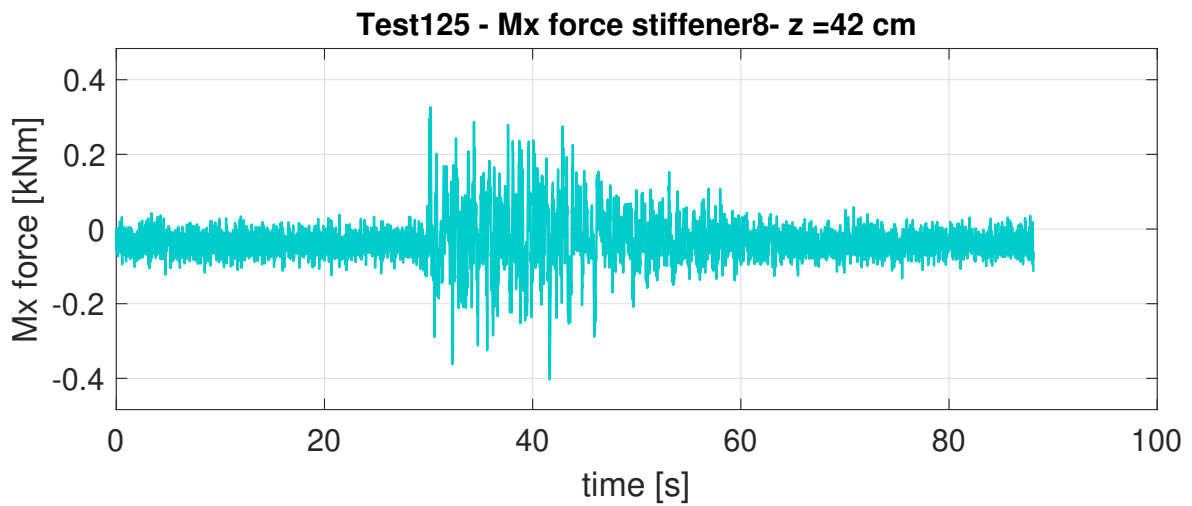
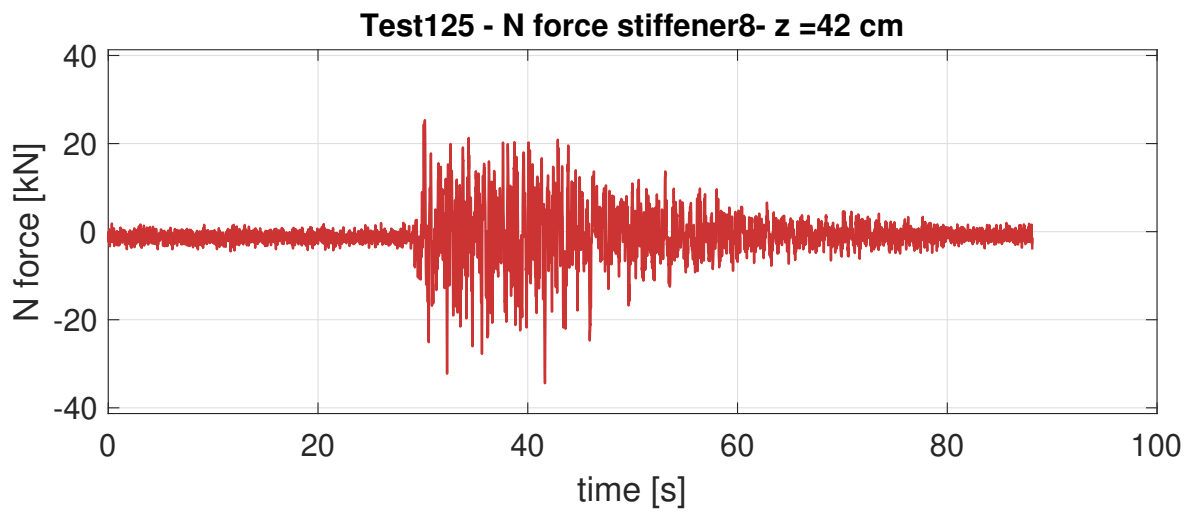

**Quota z = 49 cm**

– Montante numero 7

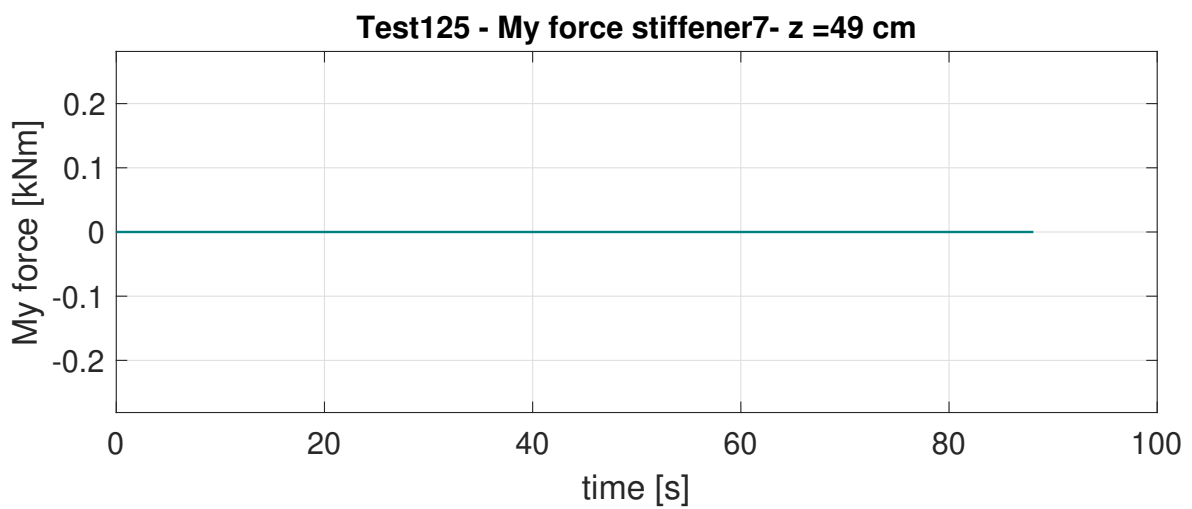
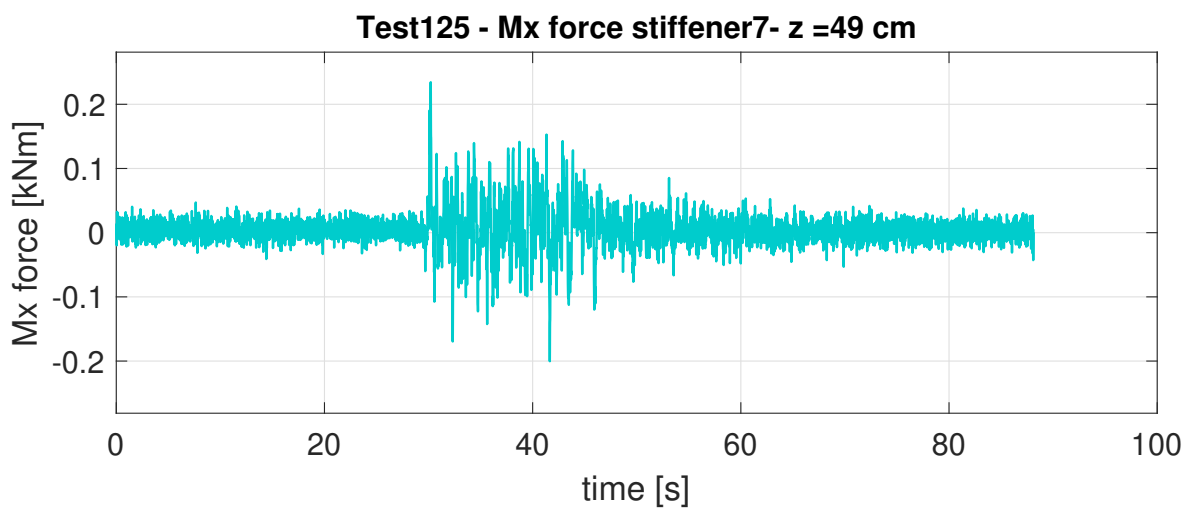
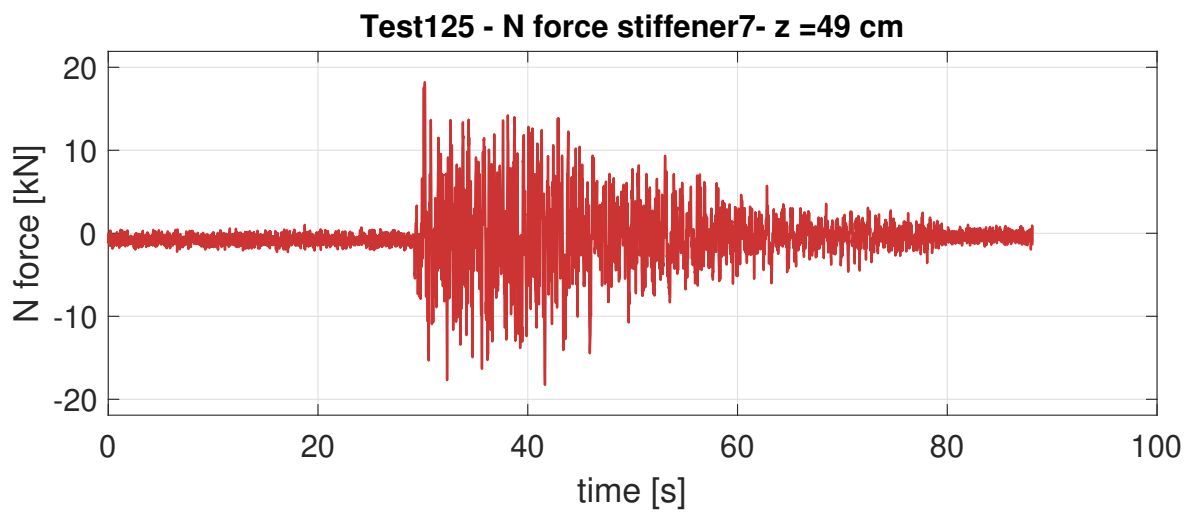

- Montante numero 8

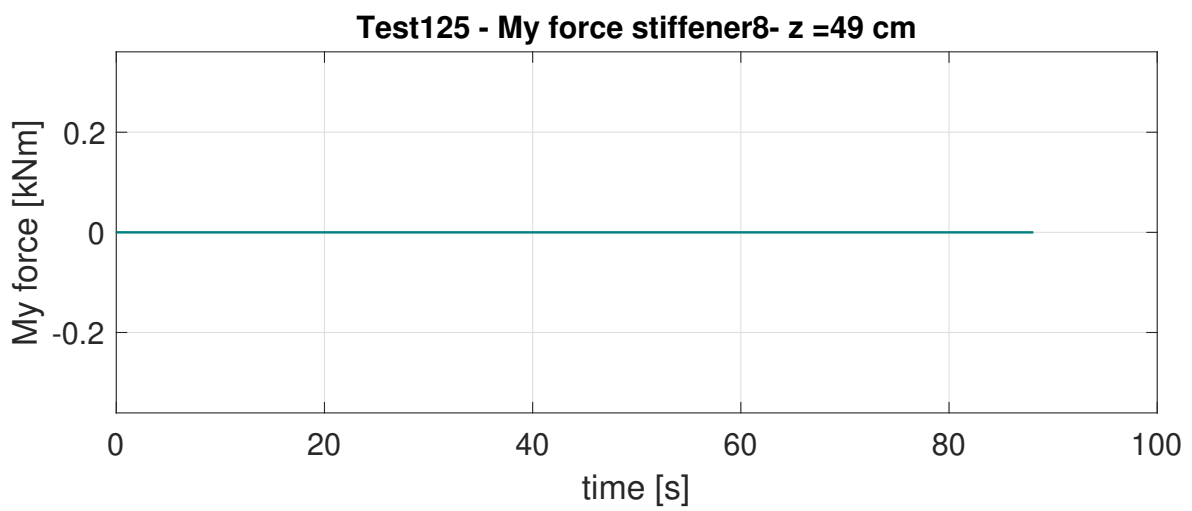
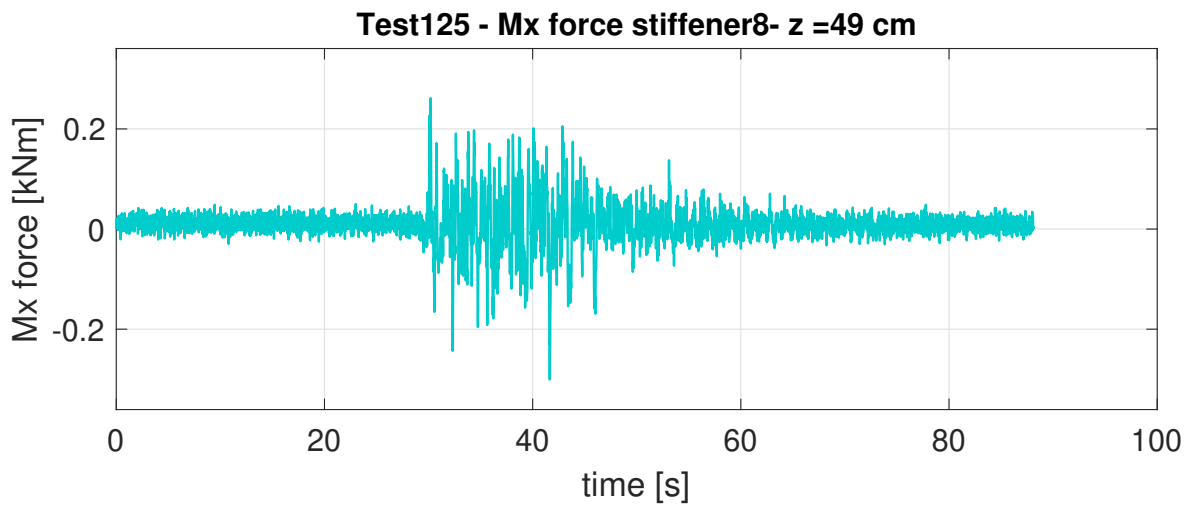
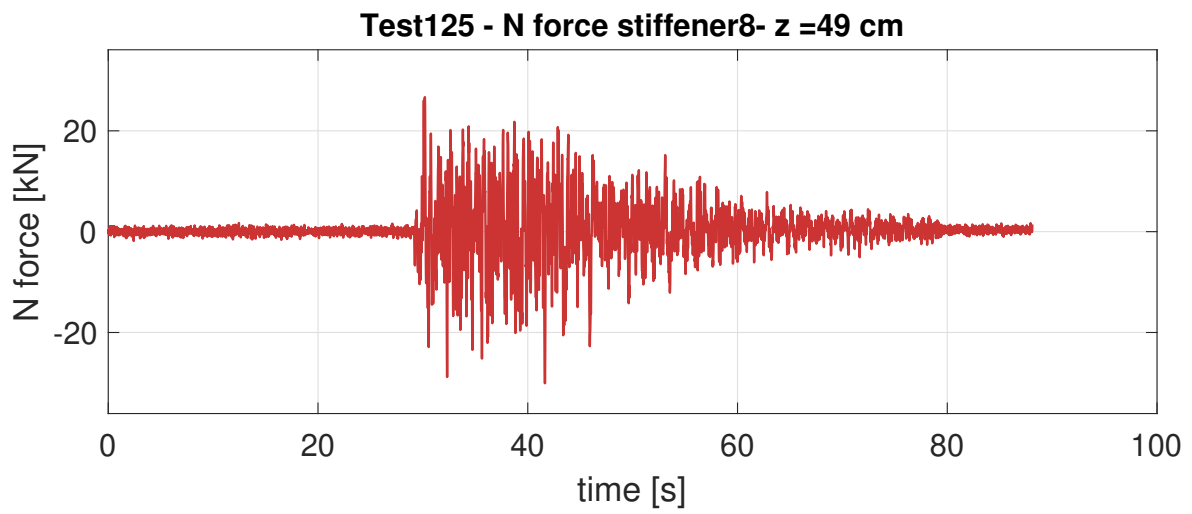

**Quota z = 150 cm**

– Montante numero 4

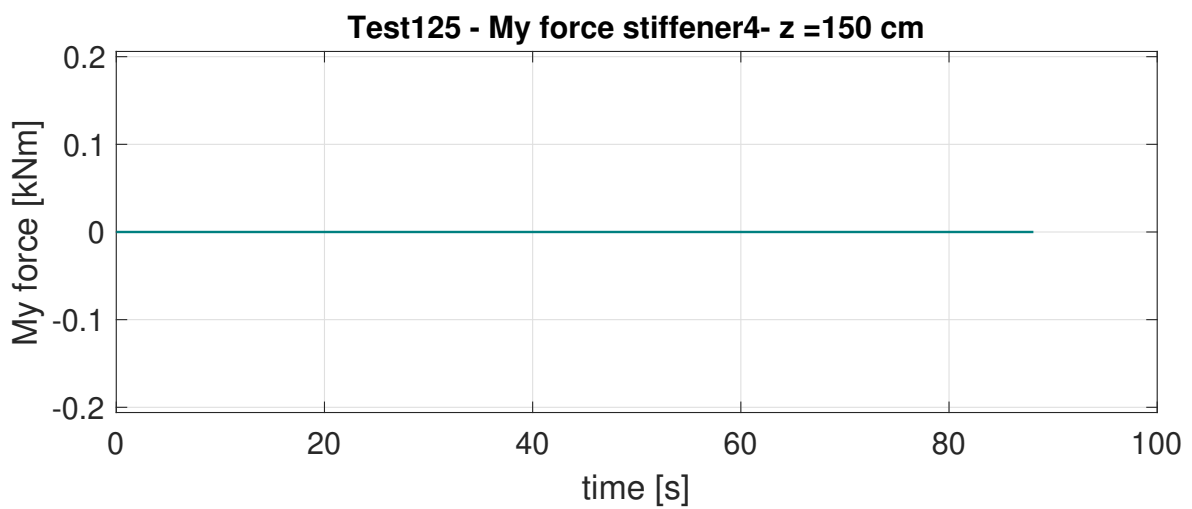
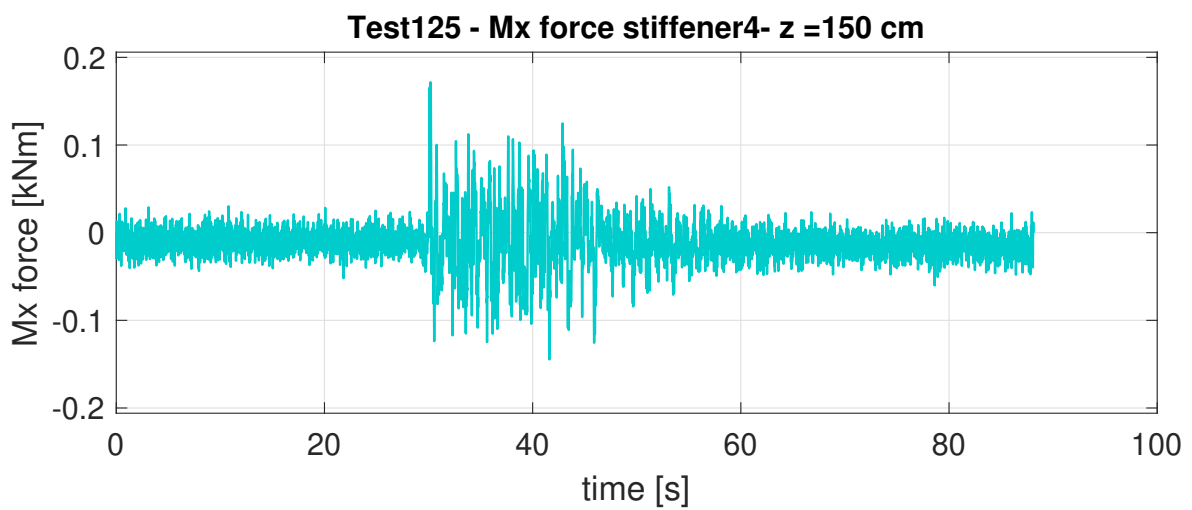
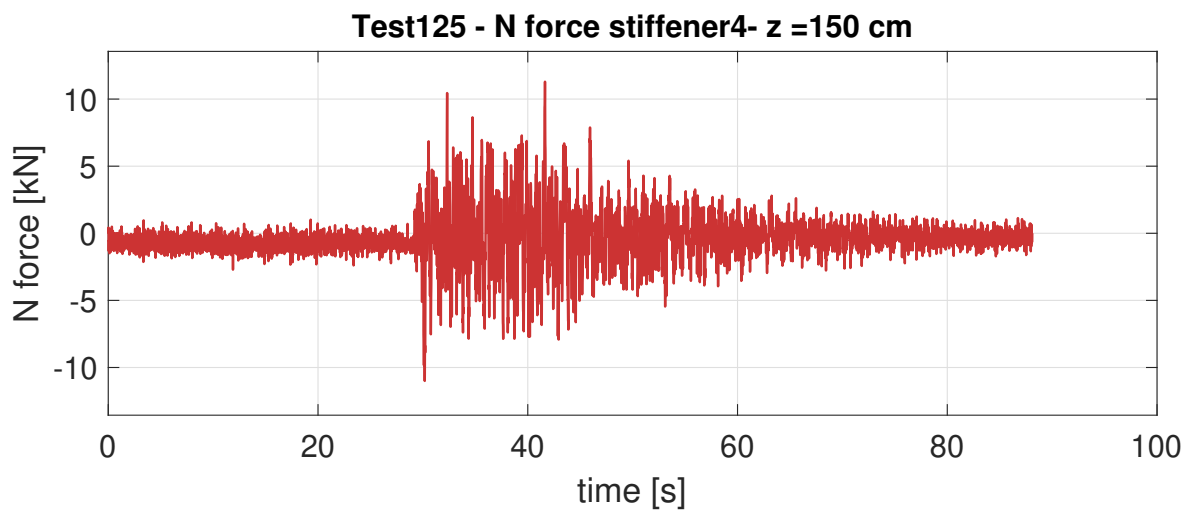



- Montante numero 8

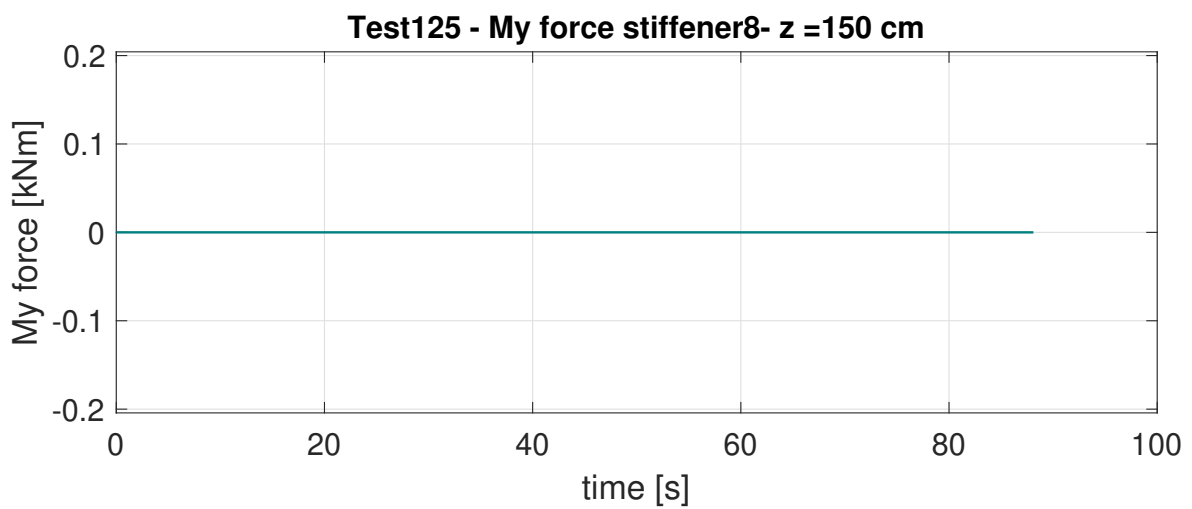
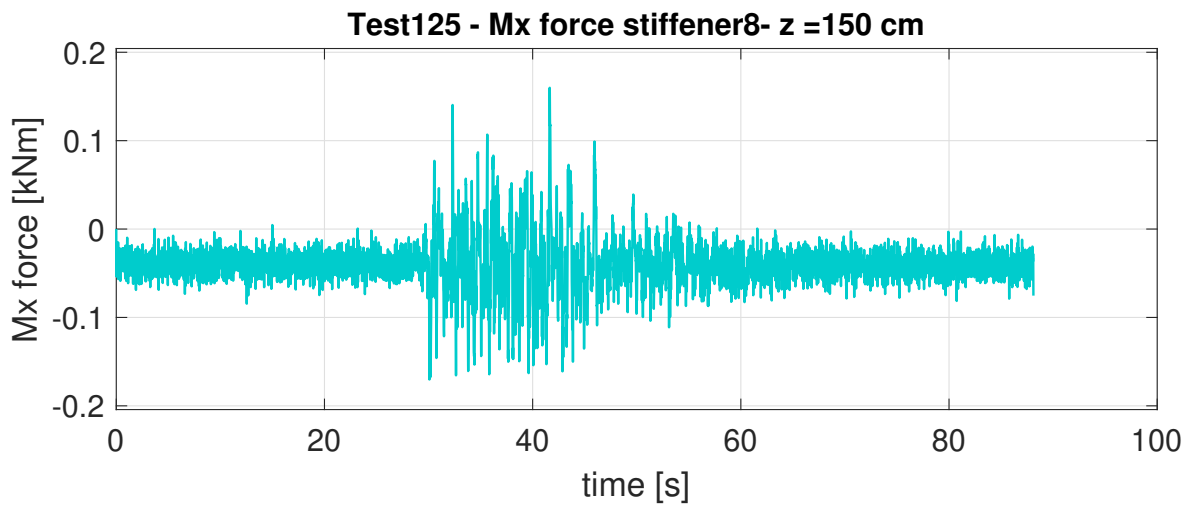
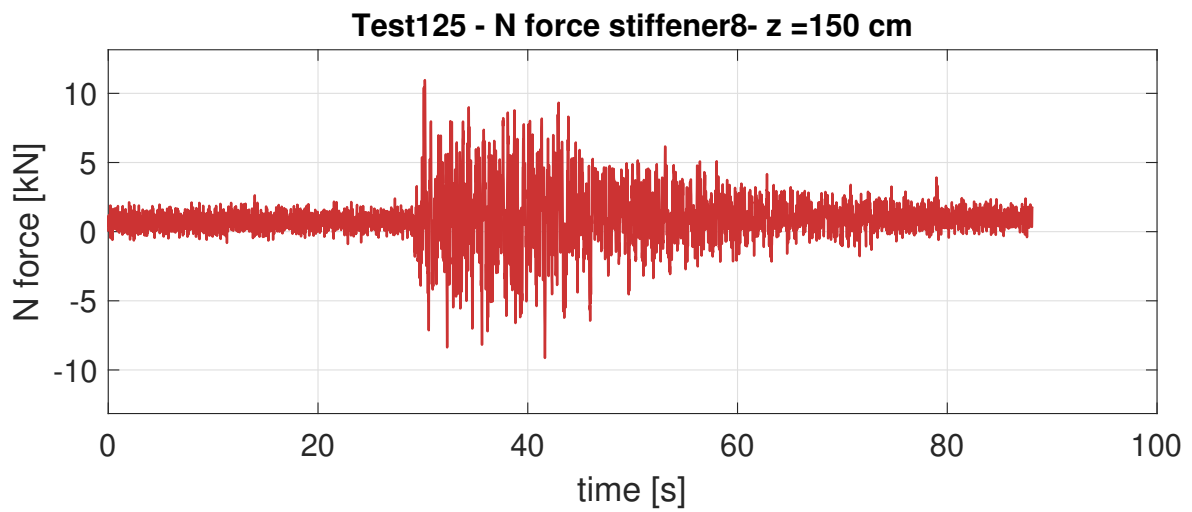

**Quota z = 250 cm**

– Montante numero 8

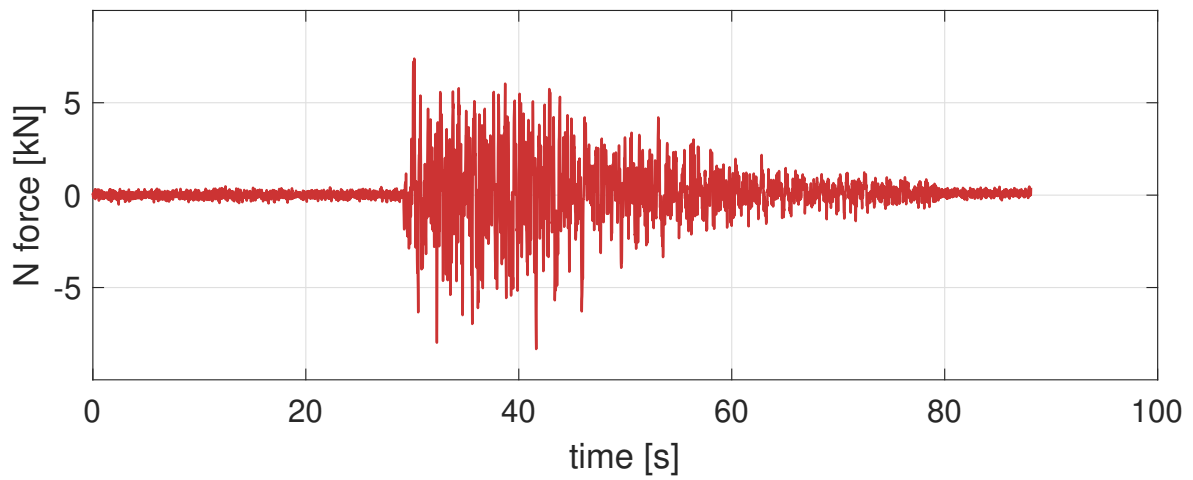
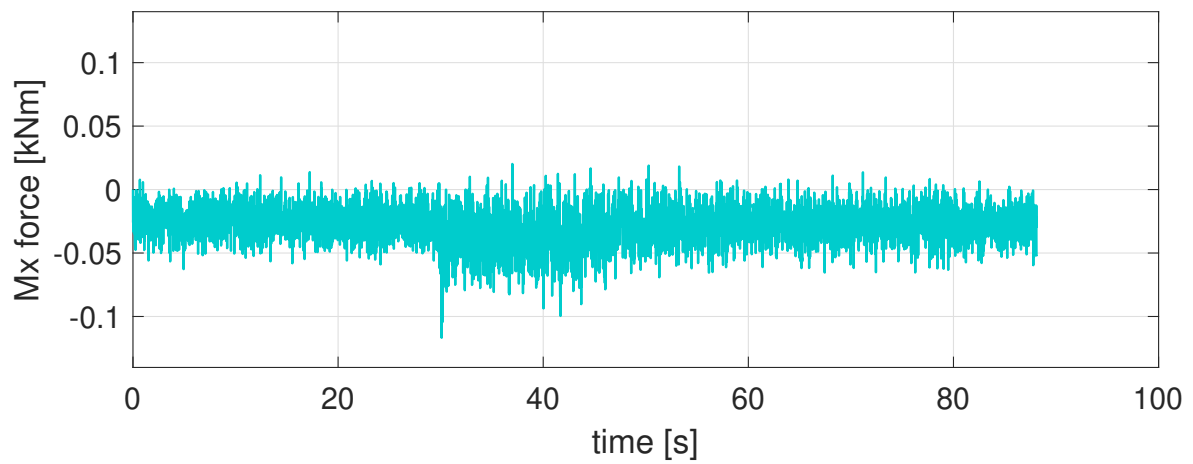
**Test125 - N force stiffener8- z =250 cm****Test125 - Mx force stiffener8- z =250 cm****Test125 - My force stiffener8- z =250 cm**